CITY EDITION.

The Daily Courier.

ONE CENT.

Average Daily Circulation Last Week 6,195.

VOL. 6, NO. 186. CONNELLSVILLE, PA., MONDAY EVENING, JUNE 15, 1908. EIGHT PAGES.

TAFT MANAGERS ARE RIDING CAREFUL RACE AT CHICAGO.

Using Every Precaution As Though They Expect Neck and Neck Finish at The Convention.

VICE PRESIDENT IS IN DOUBT.

Said It Could Be Settled, However, by Five Minute Long Distance Telephone Conversation With Washington—Arranging Platform.

CHICAGO, Ill., June 15.—(Special) "The most nervous lot of sure-thing men I ever saw." This expression appropos of Taft managers was made today by an ally leader and is said to possess elements of truth. Nothwithstanding the claim of more than seven hundred assured votes for the candidates on the first ballots, the Taftites today are riding as careful a race as though they expected a neck and neck finish. Everywhere it is conceded that the much mooted question of Vice Presidency could be settled by a five minutes long distance Washington conversation. How it can be settled is a matter of little concern to the Taft people. Let's settle the matter of Presidency first," is stock answer to all questions. All efforts to lay the ghost of a third term proposition here have failed. This particular spook seem s to survive with fine persistency. The Taft men laugh at it, but the laughs are stagey, mirthless efforts.

The executive council of the American Labor Federation today completed its draft of the planks desired by the labor leaders in the Republican platform. It will be presented to the Resolutions Committee as soon as the members shall have been selected to morrow. "Uncle Joe" Cannon is reinforced today in a fight against the anti-injunction feature proposed in the Republican platform as framed by Wade Ellis, and "O. K'd" by President Roosevelt and Taft. Paul Morton appeared on the scene and at once set about working up sentiment not only against this plank, but against any movement that would commit the party to further attacks on the railroad interests. President Gompers says he is not disturbed over the fact that Speaker Cannon has come posthaste to Chicago for the purpose of removing the anti injunction board from the platform. He professes to be confident it will go in anyway, and will be a good one. Chicago, "the city with thousands of gates" made good its name today when the real invading army of Republican hosts marched in. Trainload after trainload poured into the city. The first arrivals was that famous old Blaine club of Cincinnati, about 400 strong, attired in frock coats and gray white plug hats. Each men was armed with a bung starter. As the delegation headed by a band swung down Michigan avenue to the Republican Mecca at the annex, the Buckeye Boosters were given a real ovation. Later the Kentucky delegation arrived with Kansas City and Colorado contingents close on their heels.

This morning more than ever it looked as if Fairbanks would be drafted for the second place on the Republican ticket. All the events and developments of the past 24 hours seem to trend in that direction. There is little heard about it in public corridors but behind the scenes effective work is being done.

PRESIDENT GEORGE E. REED.

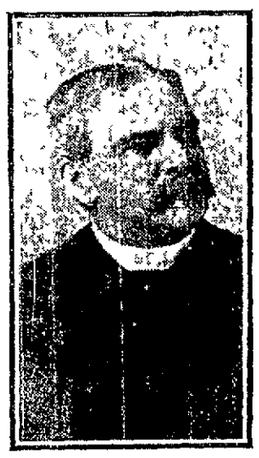

President George Edward Reed of Dickinson College, Carlisle, Pa., is another educator who has received the public approval of President Roosevelt. He is said to be slated as a commissioner on a board intended to investigate certain features of the Indian affairs of the National Government. He has been President of Dickinson College for many years. He entered the ministry and had several charges. President Reed was State Librarian of Pennsylvania from 1899 until 1903. His home is in Carlisle, Pa.

VOLUNTEER FIRE DEPARTMENT ACTION.

Will be Discussed by City Council Together With Other Important Matters.

At the semi monthly meeting of the Town Council tomorrow evening it is expected that action will be taken upon the formation of the Volunteer Fire Department. This question has been pending for several months, although it has been repeatedly brought up for action. It is proposed to form three companies of volunteers of between 15 and 20 men for the different wards to assist the regular paid department.

The proposed action of removing areaways and the placing of wires underground will in all probability be brought up for discussion, as well as some talk upon the water question. There will be no bills to be paid at this meeting and it will giv ean opportunity for wide range of discussion upon public matters.

Attorney's Father Ill.

Attorney H. S. Dumbauld arrived from Uniontown this morning en route to Indian Head where he will visit his father, George W. Dumbauld who is seriously ill.

THREW SLIPPERS INTO WOODS; IS ARRESTED.

Woman Brings Suit Against Man for Hurling Her Footwear Into Brush.

A spicy trial was a hearing Saturday afternoon in the office of Magistrate Frank Miller when Mrs. Rose Young prosecuted Skyler Loomis for having thrown her slippers and hand satchel into the woods at her home in South Connellsville from which she was unable to recover them and asked damages to the sum of $6 for the action. About June 10 Loomis was paying considerable attention to Mrs. Young and accompanied her home on that evening. Arriving there the woman took off her slippers to rest her feet. She and her escort got into a quarrel about some matter and Loomis becoming excited and angry grabbed up the slippers and gave them a fling into the woods nearby. Then he grabbed up the hand satchel and it went in the direction of the slippers although Mrs. Young could not find either of the articles after the disturbance. Loomis was charged with maliciously destroying the articles.

After the case had proceeded a while and the two litigants had reached speaking terms they held a consultation and the women agreed to take $6 in damages and Loomis pay the costs. He didn't have the money and furnished bail for the payment of the money next Saturday.

Hibernian Reunion

A large delegation of Fayette County Hibernians is preparing to attend the reunion and field day of the order at Kennywood park Wednesday, June 17. The fare for the round trip will be $1.30 from New Haven. The train will leave at 8 o'clock Eastern time and returning leave McKeesport at 8 o'clock in the evening.

Double Header Tomorrow

A double bill with the Scottdale Millers will be played off tomorrow at the Marietta Stillwagon park. The Scotties are going at a fast pace and interesting contests are looked for. Cotter will pitch the first game which will be called at 2.15 and Cannon the second.

Constabulary Removed

UNIONTOWN, June 15.—Orders have been received for the removal of the detail of State Constabulary located here. Sergeant Jacobs, Private Frank L. Peck and T. J. McLaughlin will leave tomorrow for the barracks at Greensburg.

No Orphans' Court.

UNIONTOWN, June 15.—Owing to the absence of Judge T. C. Work of the Orphans' Court there will be no session of that court this week. Judge Work is attending the National Republican Convention at Chicago.

MINERS GATHER IN BIG CONVENTION.

Somerset, Fayette and Cambria Counties Well Represented at Meeting on Saturday.

SOMERSET, Pa., June 15.—The first mining institute to be held in Somerset county convened in the assembly room of the court house on Saturday. At least 100 delegates from the mining towns in Somerset county are in attendance and Cambria and Fayette counties are represented. In the evening the men in attendance were given a banquet at the Hotel Vanneat. John H. Scofield of Lisbie was toastmaster.

The following is the program of this institute: "How to Prepare for the State Examination for Mine Foremen's Certificate," by A. S. Snyder of Lisbie. "Mine Ventilation and Management," by Thomas S. Lowther of Somerset. "How We May Instruct Foreigners to Become Better Miners," by J. T. Jones of McDonaldtown. "How the Miners of Somerset County May Be Made More Advantageous to Both Employers and Employes," by W. P. Young of Meyersdale. "Mine Haulage," by A. C. Smith of Meyersdale. The closing address was by Charles E. Pavlo, Greensburg.

The convention was in charge of Thomas S. Lowther, State Mine Inspector of Somerset, and Charles E. Fay, State Secretary of the Mine Work Department of the Y. M. C. A. of Greensburg.

SOCIALISTS WILL OPEN CAMPAIGN.

First Gun to Be Fired at Political Picnic at Shady Grove Next Month.

The first big gun of the Socialist campaign will be fired July 15 when the party will hold a political picnic at Shady Grove. Since the Socialist nominate a ticket they have been very quiet but with the coming of July 15 they say they are going to become very active. The picnic will be carried out along the line of other picnics but its distinct feature will be that there will be Socialistic addresses all day long for those who care to hear them.

The candidates on the county ticket will also be there and they will set forth their views on all public matters. The committee in charge of the picnic is endeavoring to secure one of the National Socialist leaders to deliver several addresses.

EQUITY PROCEEDINGS STARTED.

Administrator Asks Accounting of Distilling Business.

UNIONTOWN, June 15.—An action in equity was started on Saturday by John H. O'Neil, administrator of the estate of James E. O'Neil to compel an accounting by Charles P. Rush of Wharton township, who was associated in the distilling business with the deceased. O'Neil died October 1, 1906, and a license was granted to the surviving partner, and the complainant states that no more whisky has been made, but that the license has been used to dispose of the stock on hand and it is further alleged that large sums of money have been collected and are now in the hands of Rush.

The petitioner asks that the court compel Rush to make an accounting of the moneys held by him in which O'Neil has a half interest. Thirty days are given in which to answer the complaint of the petitioner.

It's a Baby Girl

At the home of Mr. and Mrs. Frank Robinson of Church Place there arrived this morning at 4 o'clock a pretty little baby girl.

CHILDREN'S DAY SERVICES HELD.

Churches Given Over to Little Folk for Exercises.

EXCELLENT PROGRAMS GIVEN.

Occasion Marked by Beautifully Decorated Edifices, Pleasing Services and a Large Turnout of Little Ones. Weather In Accord.

Children's Day was fittingly observed yesterday in practically all the local churches. In many of the churches the services were limited to the little ones who acquitted themselves in a very commendable manner. Hundreds of people turned out to witness the exercises and every available space was taken at all the churches. Never did the churches look more beautiful. The decorations were very elaborate. All day Saturday the children were busy with the flowers and bringing potted plants and assisting the officers of the Sunday schools in transforming the various auditoriums into bowers of beauty. Possibly never before has there been put forth such a meritorious effort toward the decoration of the churches. It would be almost impossible to describe their beauty. One aimed to vie with the other and the result was gorgeous and startling and effective. The perfume of the flowers penetrated into the farthest nooks and corners.

Even the weather man had to appreciate the fact that it was Children's Day. The day dawned bright and balmy and as the result hundreds of children were given an opportunity to launch in spotless white dresses. All day the streets were thronged with children wending their way to the various churches where the exercises were being held. Many were accompanied by their parents who it is needless to say enjoyed the exercises in which their little ones had taken so much interest the past six weeks.

The programs consisted of music by the little ones being drilled in solo quartets and drill choruses. There were also recitations by the little ones. Altogether the services were interesting to both young and old and the attendances was all the churches could accommodate.

The services at the Trinity church were especially good. The decorations were very unique and were in charge of H. Wagner. The decorations were carried out in sunflowers and the entire service was rendered by the children of Wonderland and the Workland departments.

The service at the United Brethren church were exceptionally good, as were the services in the First Presbyterian church. Large crowds also attended the services at the Methodist Episcopal church.

Quiet in Police Circles.

Police court Sunday morning turned up four common drunks who were all sentenced to 10 hours' imprisonment and three disorderly foreigners. The foreigners were arrested on Main street Saturday evening by Officer Francis and when taken to the police station left forfeits at $5 each or their appearance Sunday morning. They did not appear for trial which boosted the police receipts considerable for the month.

The Weather

Fair tonight and Tuesday, warmer Tuesday, is the weather indication at noon.

INDIAN CREEK VALLEY RAILROAD SCHEDULE.

Open Car to be Feature of Scenic Road Through the Mountains.

It is confidently expected that a regular passenger schedule will be in operation on the Indian Creek Valley railroad this week. Everything is ready for placing the train on a schedule except the clearing up of several small slides which it is feared will interfere with the step of the coach. As soon as this work can be accomplished the new passenger line will go into operation.

A novelty that the Indian Creek Valley will present is a specially designed open car. It will be attached to the rear of the train and as it is constructed along the line of an open street car, will very likely have the call for carrying parties through the beautiful mountain country. The route passes from a magnificent wooded territory the trees overlapping the road in many places and presenting a cool shady lane. Some Connellsville people have had the pleasure of being carried over the road by President Charles P. Hood and they are loud in their praises of the magnificent scenic view that it affords. The mountains are now at their best and the opening of the road will take hundreds from this territory to spend a day along the road.

RAIN GLADDENS FARMERS' HEARTS.

Downpour of Last Night and This Morning Gratefully Received in the Rural Districts.

The hearts of farmers and gardeners were gladdened last night when a heavy rain began falling at 10 o'clock and continued all night and this morning. The downpour was not so heavy today but last nights showers certainly made things wet enough for several weeks to come. Farmers say that it came in excellent time to make a big berry crop besides corn plant and grain were greatly helped by the rain.

The storm broke with heavy thunder and lightning and then commenced steadily all night. The clouds seemed to have been cold however as the rain in the river was not the equivalent. In town all the streets were washed clean but there was heavy deposits of hill dirt at every one of the down town street corners. Street Commissioner T. W. Stauffer had a force of men out early this morning clearing away the dirt and on the whole the shower was quite expensive for the town.

TO DISCUSS CAMP

Members of the Y. M. C. A. Will Talk of Outing This Evening.

All junior members of the Y. M. C. A. are requested to be present at an important meeting to be held this evening at 8 o'clock in the association building relative to the annual Y. M. C. A. Junior camp.

The camp this year will be held on the southern shore of Lake Erie at Avonia, Pa. The cost of the trip will be $5 per week exclusive of carfare. The camp opens July 16 and closes July 29.

Thrown From Wagon

CONNELLSVILLE, June 15.—James Bird while hauling coal Saturday for V. M. Clark was thrown from the wagon breaking his knee cap. Not thinking the injury serious at first he was taken to his home and a physician called. He appeared to be getting along nicely but the physician is afraid his knee will be stiff and the young man was taken to the hospital in Connellsville this morning for treatment.

PROSECUTIONS TO FOLLOW POLLUTION OF YOUGH RIVER.

Lumbermen Along Stream to Face Charges of Allowing Sawdust to Pour Into Water.

CASE HEARD ON SATURDAY.

Several Informations Have Been Sworn Out for Mill Owners Along Stream—Two Cases Heard on Saturday at McClellandtown.

The Ohiopyle Lumber Company and R. B. Slagle, a lumber contractor, were defendants in a suit brought by Game Warden M. P. Maitland before Squire Rifle of McClellandtown Saturday afternoon charging them with the pollution of the Youghiogheny river. The defendants operate saw mills along several small streams that flow into the Yough river and it is claimed thereby causing pollution. Attorney E. C. Higbee appeared for the defendants and the information was quashed from the fact that it was not properly drawn and as the Game Warden proposed to secure new informations drawn according to law the cases were compromised by the defendants paying the costs and agreeing to prevent the saw dust from being carried to the river.

This prosecution is only one of a number that Mr. Maitland has brought against lumber companies. There are a number of prosecutions pending before Magistrate Jeffries of New Salem but these have been continued for some time. The prosecutions for polluting streams cover a wide range several of the informations recently sworn out charging lumber men with polluting the waters of Dunbar creek, and thus polluting the Youghiogheny river. The Game Warden is now making an investigation of all small streams emptying into the Youghiogheny and Monongahela rivers with a view to stopping all violations and it is stated that many prosecutions will grow out of his duties.

In many instances it will be difficult for the lumber men to operate their mills and prevent the saw dust from not reaching the river by Mr. Maitland state that it must be stopped, not only to protect the fish in the streams but to maintain the purity of the waters.

LADY DOROTHY HOWARD.

Lady Dorothy Howard the seventh child of the sixth Earl of Carlisle is the noted English beauty whose engagement to Winston Churchill President of the Board of Trade in the new British Cabinet has recently been announced. The wedding is expected to take place the latter part of June and will be one of the big social events of the year. Lady Dorothy is a young woman who takes an interest in politics. She is said to have worked hard for the Liberal interests during the recent political contests in England.

MINISTER IN JAIL AWAITS SENTENCE.

Bondsman of Rev. Christian Becomes Nervous and Preacher is Locked Up at Uniontown.

UNIONTOWN, June 15.—It will be pleasant news to many people in the Yough valley to know that Rev. R. Walker Christian is in jail at last though it is not probable that he will stay there long. It was understood that when Christian entered a plea of nolo contendere to the charges of embezzlement of funds given him for the establishment of a colored industrial school in New Haven he was to be brought before the court and sentenced to pay the cost and then told to leave Fayette county. But the court did not pronounce sentence and his bondsman a Connellsville man became nervous over Christian's sentence.

Since sentence was not passed on him he has been keeping a watch over him and on Saturday Christian moved his family from Brownsville to Stanton and the Brownsville man thought that it was all up with him. But Sunday Christian dropped into Brownsville and he was arrested on a bench warrant issued by Justice Dunlap. He appealed to the court for a bail bond and was locked up in default of bail. The bondsman is said to be very nervous over the outcome.

FIGHT LEGALITY OF NEW RACE BILL.

New York Sporting Men Raise Million Dollars to Carry the War Against Measure.

NEW YORK, June 15.—(Special.) A million dollars is raised in sporting circles this week by sporting men to discover means by which the Agnew-Hart law may be legally defeated and some of the most noted lawyers of New York have been retained to devise a plan.

Anniversary Celebration

Invitations have been issued by Lafayette Lodge No. 691, F. & A. M., of Uniontown for the celebration of the first anniversary of the lodge in the Lodge Temple at Uniontown Friday evening, June 19. A large number of local Masons will attend the exercises.

Senator Bailey Better

NEW YORK, June 15.—(Special.)—A bulletin issued at the Waldorf-Astoria this morning announced that Senator Bailey passed a comfortable night and is this morning resting easily.

Game Postponed

Owing to the unfavorable weather there will be no game this afternoon. Scottdale was scheduled to play here.

CELEBRATION ENDS IN BROKEN HEADS.

Officers Busy Corralling Foreigners Who Turned Holiday Into Miniature War.

UNIONTOWN, June 15.—Deputy Sheriff O. P. Gween made his third and last trip to Alstedes works this morning having completed the jailing of a party of foreigners who on Saturday began the celebration of Green Sunday, a big day among the Slavish people. During the celebration John Kopcheck hit Andy Comsob over the head with a hatchet and in the subsequent scramble in which all the participants engaged the hatchet was used quite freely, but the biggest damage wrought was the one smash over the head which Kopcheck inflicted.

Deputy Gween went out Saturday night and brought in Andy Moshko. Sunday he arrested John Kopcheck and Andy Comsob and this morning he placed in jail Mr. and Mrs. Frank Porto at whose house the celebration occurred.

The foreigners had collected together a large supply of beer and and whisky and when both elements began working it stirred up a fight. The hatchet was the handiest article to enforce attention to the views and opinion of Kopcheck, and he nailed home a hard point on Comsob's head. Then the hatchet got away from him and the rest of the party began hammering away with it with the result that there was some pretty severe knocks. They will be given a hearing this evening on a charge of disorderly conduct.

Store Reopened.

At a meeting of the creditors of J. S. Patterson the Smith Pittsburg street grocer, Saturday it was decided that Attorney S. R. Goldsmith should sell the goods in the store for the benefit of the creditors. J. Kirk Renner has been placed in charge of the store and will dispose of the stock and collect all outstanding accounts.

Drowned in Reservoir.

UNIONTOWN, June 15.—Frank Koupt went bathing in the reservoir at Crist Works near Gans Saturday night and, getting beyond his depth, drowned. Dynamite was used to get the body to the surface of the water and after several attempts the body came to the top minus one leg. The drowned man was about 25 years old.

HUNDREDS OF SPECTATORS SEE PROMINENT MAN FALL DEAD AT MEYERSDALE BALL GAME.

MEYERSDALE, June 15.—On Saturday afternoon this community received one of the greatest shocks in its history when it was announced that John H. Pfahler, for many years one of the leading citizens and business men of this town had dropped dead at the Sheet Park. On that afternoon the Somerset and Meyersdale teams were billed for a game and as the occasion was the opening of the new baseball park quite an interest was manifested in the event. With hundreds of others Mr. Pfahler went to the park to witness the game.

The fourth inning had just been started with the score 5 to 0 in favor of the local club. Excitement was running high as the home team was striving to keep the visitors from scoring. At this juncture Mr. Pfahler walked over to the refreshment stand to secure a cool drink. The weather was extremely warm and others also repaired at the grandstand for refreshments. Having finished about half his glass Mr. Pfahler was seen to sink slowly to the round and was supported by parties standing near him. At first it was thought to be only a fainting spell caused by the heat. The physicians on the ground with others who were summoned made a hasty examination and found life was extinct. Death was due to heart disease, from which it is said the deceased had been a sufferer for years.

Mr. Pfahler was born about 55 years ago in Larimer township, Somerset county, attended the public schools of his township and later in life conducted a general store at what is now known as Dean's Mill. Later he removed to Meyersdale and engaged in teaching in our public schools.

For a number of years the deceased served as bookkeeper for the extensive merchandising firm of S. C. Huntley & Company, after which he embarked in the grocery and produce business on his own account. About 18 months ago Mr. Pfahler merged his business into the company known as the Diehl Store System, Company, a Pittsburg concern, who operate a chain of stores in Western Pennsylvania upon an entirely new plan.

In all that pertained to the welfare of the town and community Mr. Pfahler was always foremost, taking prominent part in the Y. M. C. A., in the church, in educational circles and in all other worth enterprises. He served as a school director continuously for nearly two consecutive terms on the School Board, was a trustee and official member of Zion Evangelical church and belonged to several secret organizations.

The funeral was private to take place at Pfahler Dean and interment in the family burial ground. He is survived by his widow, his parents, two sons, Ralph and Karl, and by one daughter, Miss Ida, all of whom reside at home. The funeral will take place tomorrow morning from the late residence on North street and will be in charge of his pastor, Rev. Charles P. McIlvaine. The Masonic fraternity and the Woodmen will also officiate at the funeral services in the Union cemetery.

The Social Calander.

MONDAY.—William McKinley Lodge will hold a ritualistic meeting in the Markell building. Band concert and dance at New Armory hall. C. C. Society of the Methodist Episcopal Sunday school meets at the home of Edgar Horner on the South Side. Mrs. Emma Dickinham and pupils will give a musicale at the home of Mrs. Buckingham on West Apple street. Mission study class of the Christian church meets this evening in the church.

TUESDAY.—Mrs. J. H. Erben entertains the Kings Daughters of the Trinity Lutheran church at her home on Potter avenue. Woman's Missionary Society of the United Brethren church meets at 2:30 o'clock at the home of Mrs. Alex Fitzmier in East Connellsville. At 7:30 o'clock the Bible class of the United Brethren church meets at the Hilancier residence.

WEDNESDAY.—Ladies' Sewing Circle of the First Baptist church meets in the church. W. C. T. U. meets at 2:30 o'clock in the club room of the Carnegie Free Library. Woman's Guild of the Trinity Episcopal church will hold a large garden party on the rectory grounds on Fourth street, New Haven. Pythian sisters will hold a dance and euchre in Pritchard's hall.

THURSDAY.—The Children's Mission Band of the First Baptist church meets at 3 o'clock in the chapel. The Woman's Foreign and Home Missionary Society of the First Presbyterian church meets at 2:30 o'clock at the home of Mrs. J. H. White on West Peach street. Odd Fellows outing at Shady Grove park. Mission Study Class of the Methodist Episcopal church meets at the home of Miss Katherine Troutman on Seventh street, New Haven.

FRIDAY.—Annual outing of the Methodist Episcopal church at Shady Grove park. Argyle Club dance at Shady Grove park.

SATURDAY.—Union Farmers' Club of Dunbar township meets at 11 o'clock at the home of Mr. and Mrs. W. E. Arnold near Vanderbilt.

In Social Circles.

To Occupy Summer Home

Mr. and Mrs. John H. Wurtz, we are informed, will leave in a day or so for the West and after a short time spent in Chicago and Grand Rapids, Mich., will settle down for the hot season at their villa, which is situated on the highlands of Southern Michigan on the shores of Lake Emerson and to which, following the local custom of giving every family home a name, the name of Emerson Heights has been appropriately bestowed. Mr. Wurtz's brother, A. J. Wurtz, a native of Fayette county, but for many years a resident of Kansas, has recently located near them, and many of Mrs. Wurtz's relatives also live around the lake, all of which will add to the pleasure of a summer sojourn in this delightful climate.

Many Attend Ceremony.

An event of yesterday was the bar mitzvoh or confirmation of Leon M. Kinsbursky, son of Mr. and Mrs. Jacob Kinsbursky, of Tenth street. About 80 persons witnessed the ceremony and partook of an elaborate repast served at 12 o'clock. Addresses were made by Rev. A. Achinsky of Pittsburg and others. Everything took place beneath a large tent erected on the lawn at the Kinsbursky home. Guests were present from Pittsburg, Uniontown, Mt. Pleasant and Dunbar.

Entertained Friends

The Misses Ankeny entertained Friday night in honor of Mr. and Mrs. H. McColl of Toronto, Can., who spent their honeymoon at the Ankeny residence on Crawford avenue. The party left Connellsville at 7:00 o'clock for Scottdale, where they went to the home of Mr. and Mrs. C. B. Aultman on Market street, where a most enjoyable evening was spent. Euchre and 500 were the amusements until a late hour, when refreshments were served.

Enjoyable Lawn Party.

A very enjoyable social event was a lawn party held Saturday evening on the lawn opposite the Colonial theatre, South Pittsburg street. The affair was held under the auspices of the Epworth League of the Methodist Episcopal church and quite a nice little sum was realized. The huge lawn was beautifully illuminated with Japanese lanterns, while huge bouquets of roses adorned the tables.

Star Junction Concert

A concert is to be given this evening at Star Junction under the direction of J. L. Rodigues. It will include choruses, duets and solos. The following pupils will take part: Miss Elizabeth Mae Brown, Miss Elsa Keiner, Miss Margaret Mae Echard, Miss Clara Carroll, Robert Werner, Dr. P. A. Whiteman and Warren Murtle. Hollis E. Davenny and Miss Pearl Keck, accompanist.

COSTS NOTHING.

A Monthly Service Absolutely Free of Charge

The man or woman who maintains a personal checking account at the First National Bank of Connellsville and pays all bills by check, has the invaluable assistance of the bank in auditing his or her accounts. You can have your bank book balanced at the end of each month and it, with the stubs on your check book, will give you a complete record of your financial transactions. All checks paid are returned to you by the bank, so that you also have the best of all receipts for billing. No charge is made for this service and small accounts are always welcome at the First National.

Simon P. Echard Dead.

Simon P. Echard, brother of Mrs. H. T. Flack and Jesse Echard of Connellsville, died last week at his home near White postoffice, Saltlick township, of brain fever. He was just 27 years of age and well to do, owning a good farm. The funeral took place Thursday from the Bushman Union church, Rev. Aiken officiating. The funeral was one of the largest ever known in Saltlick township.

The Port of Missing Men.

TRI-STATE NEWS.

Events of the Day in Brief from Pennsylvania, Ohio and W. Va.

Beaver, Pa., June 15.—Falling on his knees and with outstretched arms, Harry Kerr, convicted of a crime against his ten year old daughter, pleaded with Judge Holt for mercy. Judge Holt sentenced him to ten years in the Western penitentiary.

Marion, O., June 15.—Elmer Sexton, age forty, a farmer, was held to the grand jury at Denmark on a charge of kidnaping fifteen year old Stella Tindel, daughter of his employer. Sexton married the girl in Covington, Ky. He has children older than his bride.

Scranton, Pa., June 15.—Nazzanthe d'Sando, an Italian merchant of Dunmore, was shot and killed not more than 100 yard from his home. The shooting was the outcome of an altercation with a man supposed to be his nephew. The latter has disappeared.

Monessen, Pa., June 15.—While watching a ball game Frank Cromin, age twenty eight, was shot and perhaps mortally wounded. The bullet entered the spine and pierced the spinal cord. The police are searching the foreign settlement, believing an inhabitant fired at random.

Toledo, O., June 15.—A $2,000,000 corporation is being organized in this city for the manufacture of turpentine and rosin under a new process which the leading chemists of the world have been trying to perfect for twenty years. It is said the Standard Oil company is trying to buy the secret.

Leechburg, Pa., June 15.—When this borough won a suit recently against the Leechburg Water company compelling it to reduce its rate for each water plug, residents thought a great battle had been won. The water company has now given notice that an advance will be made in the rates for water for domestic use.

Columbus, O., June 15.—For forging the name of a saloonkeeper to a check for $50 to raise money to pay a visit to her mother in Iowa, Grace Conn was received at the penitentiary to remain for fifteen months. She is remarkably beautiful and numbered among her friends some of the prominent young men of the city.

Pennsburg, Pa., June 15.—An automobile whizzing along the road near Clayton struck a cow and hurled it into a carriage in which H. H. Schultz, one of the wealthiest farmers of this region, was seated with Mrs. Schultz, who was thrown out and seriously cut and bruised. The cow was so badly injured that it had to be killed.

Akron, O., June 15.—Because his wife would not sell the furniture to pay his expenses back to Hungary, John Diss of Kenmore, it is charged, started to shoot up the house and tried to shoot his wife his boarders, the village marshal and himself. Diss put two bullets in his own breast and was about to blow his brains out when the marshal seized him.

Miss Mary Petcheny Dead

Miss Mary Petcheny, aged 22 years, daughter of Mr. and Mrs. Frank Petcheny of Leisenring No. 2, died Saturday at her late home after a lingering illness of tuberculosis. Funeral services were held yesterday afternoon at 2:0 o'clock from the family residence. Interment in Laurel Hill cemetery. Deceased is survived by her parents and several brothers and sisters.

Card of Thanks

Mrs. William Short and Mrs. J. C. Echard wish to express thanks to those who so kindly assisted them through the extended illness and death of their mother, Mrs. Mary Randolph.

Star Junction, Pa., June 15.

Card of Thanks

Leonard Hunker and family of Adelaide desire to thank their many friends for the kindness and sympathy extended them during their recent bereavement.

It Begins Today

The opening chapters of our new serial story, "The Port of Missing Men," begins in this issue. Read it.

Local and Personal Mention.

[illegible]

NEW HAVEN.

Local Matters from the Sister Borough Across the Youghiogheny

[illegible]

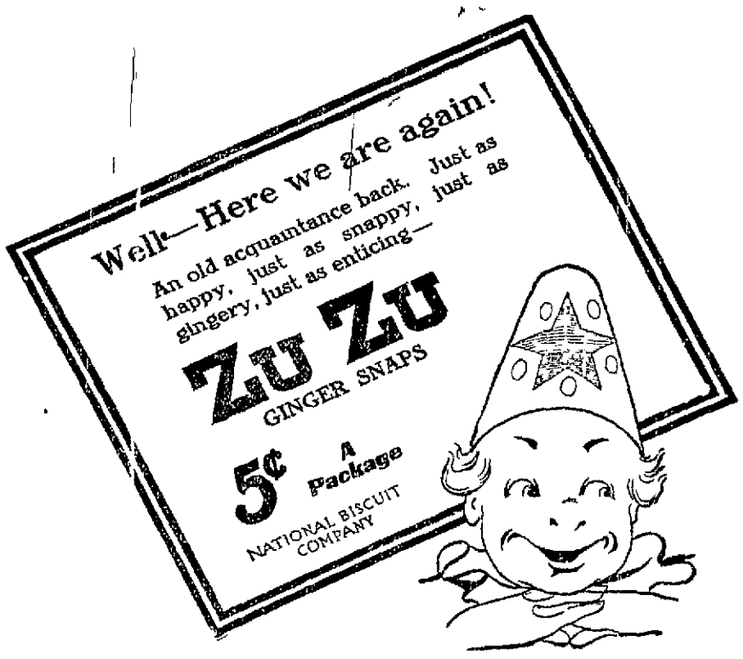

ANOTHER BIG SPECIAL SALE.

200 Taborettes 19c Each,

WEDNESDAY, JUNE 17th

So many people having been unable to secure a tabroette at our last special sale. We obtaining another lot of 200. They are made of the weathered and golden oak, and are strongly made.

Not more than two taborettes will be sold to one person and no charges will be made nor telephone orders taken.

SEE WINDOW DISPLAY.

You'll do better at Featherman & Sumberg's

CONNELLSVILLE UNIONTOWN GREENSBURG

FREE! FREE! FREE!

AN IMPORTANT ANNOUNCEMENT!

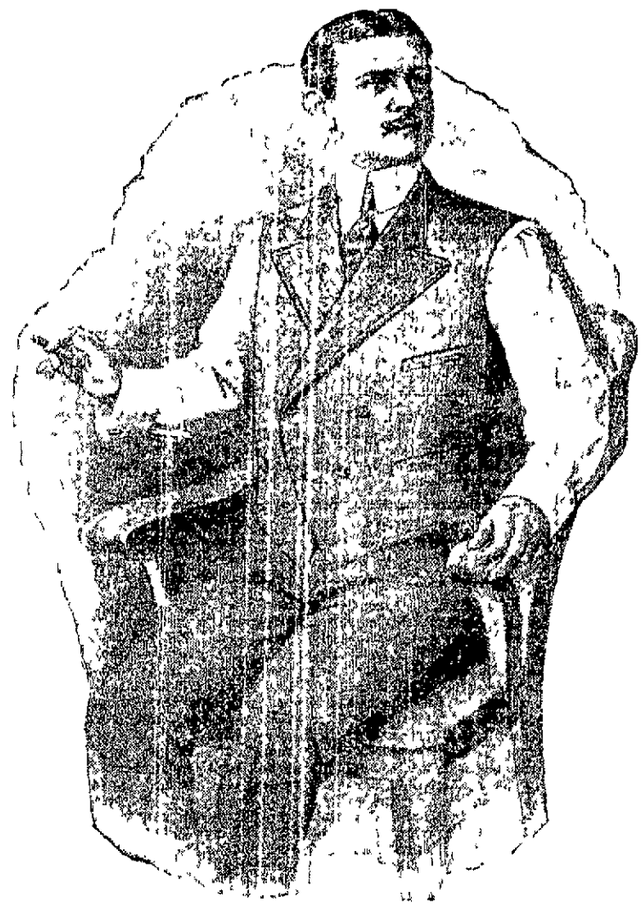

Fancy Vest Made to Order FREE!

An Eastern importing firm "bit a piece bigger than they could chew," a bunch of fancy vestings. We've closed them out and are only sorry the quantity was so little. What the entire lot amounted to we cannot tell at this moment. It don't matter, anyhow, we have got enough of them for about 150 vests at this store. The actual cost to us (counting the making of course), will be about $3.00 to $4.00. It's not regular stock and we'll be generous with them WHILE THEY LAST.

ABSOLUTELY FREE TO YOU

Every purchaser of a suit can pick one and have it made any style, it's gratis. The patterns are stripes, plaids, dots, geometrical and impossible figures, in rich contrasting colors and color shades, such as high-priced tailors usually sell for $6.00 or $8.00 and our regular price would be $5.00. This is an extraordinary offer. The response will be very large. Don't be the one to repent. Come tomorrow.

Suits or Top Coats

$15, $18, $20, $22, $25

Made to Order.

With Extra Fancy Vest FREE Gratis.

Our special inducements are always worthy of the name. We consider this exceptionally so.

THE MOSS TAILORING CO.,

147 W. MAIN ST. B. M. MOSS, Manager.

The News of Nearby Towns.

MT. PLEASANT.

MT. PLEASANT, June 15—Mrs. Henry Schaub of the East End, who has been visiting friends and relatives at Steubenville for the past few weeks, returned to her home today

H M. Simpson of Greensburg was a caller here this afternoon.

Miss Gertrude Poole of Jeannette was calling on friends here today.

Percy H. Donran of Cleveland, O, was a business caller here for a few days this week.

Miss Mary McGee of the East End was calling on friends in Scottdale on Sunday afternoon.

Mr and Mrs. E. B Benlon of Meyersdale were visiting friends and relatives here today

H. A. Davis and R W. Davis of Brownsville were calling on friends in town today.

Miss Charlotte Benford of this place was calling on friends in Scottdale today.

Harry Breckbill and T Wilson, local ball players were playing with the Latrobe team Saturday afternoon.

M. L McBride of Pittsburg was visiting friends and relatives in town today.

The Pipe Mill baseball team of Scottdale were defeated by the local Crescent A. C. team at Frick park Saturday afternoon by a score of 14 to 12 The battery for the Crescents were Millikon and Horner, while Heff and Andrews performed for Scottdale

The Anchor Glass Company baseball team of town defeated the Jeannette A C. team this place Saturday afternoon in a one sided contest by a score of 14 to 2

Earl Cunningham of the East End was calling on friends in Connellsville this afternoon

Miss Mary McGee of Main street was calling on friends and relatives in Pittsburg today

Mrs. S M Ramsey and daughter, Adelaide of Walnut street were visiting friends in Greensburg Sunday

Edward Brinkel of the East End was a business caller in Connellsville on Saturday afternoon

Mrs. John L. Shields and son James of South Church street were visiting friends in Connellsville this afternoon

Miss S M Husband of Garrett is visiting at the home of Otis Immel on Smithfield street

Miss Anna Kelly and J Morgan of this place were calling on Uniontown friends Sunday afternoon

Edgar Criswell, of New York City is visiting friends in town for a few days this week

Lawrence Pfaadt of this place spent Sunday with friends and relatives at Pittsburg

William Brown and Benjamin Parfitt of this place were calling on relatives and friends in Uniontown Saturday and Sunday

Edgar Lobinger, Curtain Ong Con Wolfe Harry Bateman and Cecil Spence of this place were callers at Greensburg Sunday afternoon

A swarm of bees collected in front of Kuhrs Drug store in the East End on Sunday afternoon. Abe Myers with the assistance of a few bystanders cut the limb on which the honey makers were lodged and put them in a barrel

John Fitzpatrick of the East End was calling on friends in Greensburg Sunday afternoon.

W. B. Smith of Uniontown was calling on friends in town Sunday afternoon.

N. H Phillips local agent for the Adams Express Company was visiting friends and relatives at Indiana over Sunday.

Clark Queer of the East End was calling on friends and relatives in Uniontown on Sunday.

Harry Hickman of Uniontown was in town Sunday afternoon

William Stevenson and Earl Albert of this place were business callers in Central on Saturday afternoon

Avery Murphy of West Newton was calling on friends in town Saturday and Sunday

David Russell of Latrobe was visiting his parents Mr and Mrs Robert Russell of Eagle street

Miss Margie Miller and Miss Minie Wolfe of the East End were calling on Greensburg friends on Sunday afternoon

Miss Margaret Crossland of Connellsville spent Sunday with friends in town

Clarence Zimmerman of Main street returned from a weeks visit with friends at Lancaster Saturday

Ernest Rowan and Carl Stump of this place were Scottdale callers Sunday

Misses Hazel and Ruby Cunningham of this place are visiting relatives at Morgantown for a few days

Frank Gilbert of the West End was a visitor in Wilkinsburg Sunday afternoon

James Harkins was a business caller in Greensburg on Saturday

William Berthol of Diamond street was calling on Connellsville friends on Sunday afternoon

Charles Batt of Wilkinsburg was a business caller in town Friday

R C. Bigler of Greensburg and Cecil Bigler of Johnstown were callers in town Friday afternoon

Miss Martha Long of Connellsville was calling on friends in town Friday afternoon

J. A. Ferguson of Pittsburg is here visiting his sister, Mrs D M Ferguson

A great many local people attended the festival at the Stauffer residence near Hecla Friday evening

Mrs M B Long and Mrs M W Horner of town were Friday shoppers in Scottdale.

CONFLUENCE.

CONFLUENCE, June 15—A very pleasant afternoon was spent Saturday, when Mrs Mountain gave a picnic for the pupils of her Sunday school class. It was very nicely arranged the park being decorated in red white and blue The afternoon was spent in games and all sorts of amusements for the children About 5 o'clock luncheon was served after which all departed for their homes Among those present were Monna Ruth Brown Mabel Brown Lucy Brown Vivian Rayback, Jo Newcomer, Velma Reams, Marie Roderick Charles Stark Mabel Ossler, Elizabeth Duff, Margaret Lydic Pearl Lydic Mary Lydic Lizzie Sterner, Lavina Countin Hazel Shipley, Mabel Shipley, Edith Stark Laura Fisher Margaret Fisher, Walter Mountain and the teacher, Mrs Mountain

A bride and groom in town furnished some amusement recently The Confluence band found it out and serenaded the couple for a short time when the groom appeared and presented the leader with a nice sum of money, after which they went to the lawn fete which Prof Pike gave for the pupils of the fifth grade, where they furnished music for the evening

Anyone having news items for publication in The Courier, address P. O. Box 192

Hazel Tannehill was agreeably surprised Saturday afternoon by about 12 of her little girl friends it being in honor of her 11th birthday. She received quite a number of very nice presents A very pleasant afternoon was spent, when luncheon was served The guests then departed for their homes, wishing the little hostess many happy returns

Mrs Cence of Unamis was a Confluence shopper Saturday

Rev Slonacker and wife made a few calls Saturday afternoon

Mr and Mrs Griffith of Addison passed through town Saturday

Mrs William Watson was in town last week to meet her son, Frederick, who has been away attending school and is now home on his summer vacation.

Mrs Ratta Meyers left for a short visit with her daughter, Ethel who resides near Pittsburg

Mr and Mrs A G Black after spending several days in Connellsville with their daughter Mrs A. B Kurtz, have returned home

Rev. Grossman Lutheran minister of Addison, was calling on friends in Confluence Saturday

Mrs Huldah Mountain, who has been sick all winter and was away for several weeks visiting friends, has returned home

Miss Adah Hummel and Bert Plants drove up to Markleysburg Sunday, where they took dinner with Miss Emma Thomas of that place

Mrs Lloyd Kurtz and son Paul, left for an extended visit with friends and relatives Saturday afternoon

Mr and Mrs Bruce Trudrie of Connellsville spent Saturday and Sunday with the latter's parents, Mr and Mrs Lininger of Charlestown.

Rev Fox, who has been spending several days in town, went to Rockwood to preach Sunday in the Trinity Lutheran Church

Mr and Mrs John I Davis and daughter, Mary Kate were guests at John Hannah's over Sunday

Miss Bertha Wills of Markleysburg visited her aunt Miss Martie Nicklow of town, Saturday and Sunday

James Brown of Dawson is visiting his grandmother, Mrs Brown for a few days

Mr and Mrs William Reiber were summoned to Meyersdale on account of the sudden death of the latter's brother-in-law John Taylor of that place He was manager of a baseball game, which was being played Saturday afternoon, when he fell dead on the ball grounds

Ray Coon of Scottdale spent Sunday with his wife and children who have been visiting at the home of Cal Mountain for several days

Mrs Andy Coughenour was shopping in Confluence Saturday afternoon

Lanest McDonald and Elliot Biggs drove to Addison Sunday evening to attend a childrens day service held in the Methodist Church at that place

Mrs Lou Morrison of Bidwell was a Confluence visitor Sunday She attended the M E Church service in the morning, taking dinner with Mr and Mrs Sands of West Confluence

Mr Closter who has been assisting Prof Landis with a normal school for eight weeks returned home Saturday The school closed Friday

MEYERSDALE.

MEYERSDALE June 15—Hon. A Kendall left this morning for Pittsburg to spend several hours with his brother Jacob L Kendall prior to his departure for Chicago to attend the National Republican Convention being an alternate delegate On his return from the convention he will stop off several days at Mt Clemens Mich, to visit Mrs Kendall who has been there for the past ten days for the benefit of her health

W H Porter arrived here this morning from Anthony W Va, and will spend several days on a business mission This morning he left for Chicago and Pittsburg but will return in time to attend the funeral of J H Pfahler which occurs tomorrow.

Mr and Mrs Louis Burnside of Grove City, this State, were the guests several days last week of the former's brother-in-law and sister Mr and Mrs Fred Rowe of the South Side

Attorney and Mrs A L G Hay of Somerset were guests on Saturday of Mr Hay's father Justice of the Peace William H Hay of Beachley street South Side

Miss Mary Smith of Cumberland visited her mother Mrs John H Smith of North street, who was seriously ill several days last week

Mrs George Stein and her niece and nephew Andrew and Gladys Stein went down to the hospital at Uniontown this morning to visit the latter's mother who recently underwent an operation for appendicitis She is the wife of John Stein

George Stein and son Herbert went down to Connellsville this morning to visit friends and relatives

Misses Mary Hay Margaret Dill Rebekah Kendall and Ruth Holzshu arrived home from the Women's College at Frederick Md and will spend the summer vacation with parents and friends Miss Hay graduated at the commencement held last week

The clerk in the ball club from the County Seat were unable last Saturday to do anything without our own The game was called at the end of the third inning owing to the death of John H Pfahler and up to that time Somerset had not succeeded in scoring a run the score at that time standing 3 to 0 in favor of Meyersdale

OLIPHANT.

OLIPHANT, June 15—Miss Jennie Robinson, daughter of John T Robinson, the coal man of this place has returned home having completed a six years college course with her graduation at St Margrets College Waterbury Conn Miss Robinson is one of several from this community who was attending this college and the first to graduate

Mrs John T Robinson has returned home from a visit with friends and relatives in Cumberland Md

Peter Mitchell of Uniontown was visiting his brother John A Mitchell over Sunday

Warren Herrington James Crow and Walter Smith took in the ball game in Uniontown Saturday

Policeman Russell Humphreys of Pittsburg was called here Saturday night to assist in quelling a riot among some unruly Italians

Your reporter was transacting some business in Uniontown Saturday evening

William Hagan and wife was shopping in Uniontown Saturday

James Daugherty and wife were Uniontown shoppers Saturday evening

Amos Dennis was transacting business in Uniontown Saturday evening

The Oliphant baseball club have opened up a new ball ground and are ready to cross bats with any ball team in the region.

VANDERBILT.

VANDERBILT June 15—The annual Childrens Day service was observed yesterday morning in the Presbyterian church The program was an excellent one and the committee in charge deserves great praise for its selection as well as for the very good training they had given the children Features of the program were Song by Miss Alice Cummings with horus of ten girls and a song by the quartette composed of Mrs Jesse H Hazlett Miss Jennie Allison J C Collins and Adolph Allison Miss Stella Ogden presided at the organ There was quite a crowd present and everyone pronounced the affair a decided success

The Childrens Day exercises at Methodist church were held last evening The recitations by the children were well selected and well rendered and the music was very good The service was attended by a great many people who appreciated it very much

Miss May Moser of Dawson was here yesterday evening

Mr and Mrs W A Lloyd spent Sunday with Mr and Mrs C S Lloyd

Miss Minnie Black of Dickerson Run was here Sunday

Mr and Mrs E G Teighty spent Sunday with friends in town

Lyman Pope of Uniontown was here recently

C S Lloyd and Mrs Agnes Collins spent Sunday with Isaac Sonet

Mr and Mrs Elias Smutzer of New Haven spent Sunday with Mrs Anna Hare

Archie Smith of Dunbar was calling on friends here yesterday

Miss Charles Randolph is spending a few days with friends in Owensdale

Lil Clifton was a Uniontown business caller Saturday

Mrs Scott Dunn was a Vanderbilt caller Saturday

Carrie Anna Bailey who has been visiting friends in Kintwords for some time has returned home

There was a baseball game here Friday evening between Vanderbilt and Dickerson Run the former winning with a score of 9 to 2

Frank Newman who has been visiting friends here for a few days has returned to his home in Sandy

Mrs Clarissa Edwards of New Haven was visiting her son, J H Davis Friday

William Bailey is visiting friends in Scottdale

J Clarendon McClure of Scranton Pa is visiting friends in Dawson

Mrs Tytle and daughter Mrs Margaret were shopping in Connellsville Friday

Mr and Mrs Frank Clelland of Broad Ford are visiting their son here

Arthur Dunn was a Friday caller in Connellsville

D L Russell was here Friday

Mrs Rebecca Long of Connellsville was calling on friends here Friday

STAR JUNCTION

STAR JUNCTION, June 15—Harry Neff spent Sunday with his family in Masontown

S L Zuhell was visiting at his home in Crossland Sunday

Miss Edith Low was shopping and visiting at Dawson and Connellsville Saturday

William Cain of Connellsville was visiting in town over Sunday

J V Dodds of Gillmore was a visitor in town Sunday

Mrs George Murphy was called to the bedside of her father Simon Myers, of Unifon who is seriously ill with rheumatism

O S Bird and family and Miss Mary Ann Smith returned home from Youngstown O Saturday where they spent several days visiting friends. They report having a good time.

Mrs Albert Kimpline was shopping in Connellsville Saturday

Services were held in the M E Sunday school Sunday morning owing to Rev Fadow officiating at the funeral of Mrs Sarah Lynch at Perryopolis

Miss Blanche Stuckhiger of Perryopolis and Miss Kate Marrow of Vanderbilt were visiting Mr and Mrs W Risbeck Friday

Walter Elwell of Hutchinson and Charles Elwell of Whitsett were visitors at M E Elwell's Sunday

The following were business callers in town Friday Alfred Chalfant, J W Scott and C P Wright of Jefferson H D Hutchin of Uniontown J O Strickler, Smock J Mack of Pittsburg and Thomas Scott of New Haven

Quite a number of people went to Perryopolis Saturday to witness the ball game between Perryopolis and Lyntell City, but were disappointed, Lyntell City not showing up

Mr and Mrs R V Howell of Uniontown were visiting relatives in town Sunday

Harry McClain of Smithfield visited friends in town Sunday

George Mance of Dawson was visiting in town Sunday

Herman Hilbis was a visitor in Connellsville Sunday

August Wintchatter spent Saturday visiting at Corinne mines

P Tomlinson of Perryopolis was in town Sunday

J C Low of Dawson spent a few hours in town Sunday visiting his parents

J C Strawn spent Sunday at his home in Dawson

Robert Baughman was in Connellsville Sunday

John Laney and son William of Pittsburg are visiting relatives in town Sunday

John Huber of Dawson was a caller in town Sunday

Albert Baines visited his family at Trent Somerset county Sunday

OHIOPYLE.

OHIOPYLE June 15—Mrs D H Horton daughter Helen and son Walter were shopping and visiting relatives in Pittsburg Saturday

Mrs Levi Strickland and son Milton who have been the guests of relatives and friends in Pittsburg for the past few days, returned to their home at Sugar Loaf Saturday evening.

Miss Ruth Kassow of Cumberland Md and Miss Christina Wagner of Connellsville are the guests of Mr and Mrs R W Shank of this place for a few days

Louis Shermaker, who is employed near Dunbar spent Saturday and Sunday at his home at this place

Earl D Bruner of Uniontown was calling on friends in town Saturday and Sunday

M R Stratton of Strattonville Pa, former clerk for the Ohiopyle Company has again taken his place in their store and his many friends are glad to know of his return

Mr and Mrs Paul Harbaugh of Kentuck spent Saturday visiting relatives and friends and shopping in town

Wesley Hall who is employed near Dunbar spent Sunday at his home near White Cottage

Miss Stella Hall of Gibson Junction is the guest of relatives and friends in town Saturday

W H Jackson of Chicago was attending to business matters and calling on relatives and friends in Connellsville Saturday

R V Burton was on a business call at Mt Pleasant on Saturday

Miss Irwin Bailey of Mt Braddock is visiting at the home of her father N B Bailey on Pittsburg street

Miss Nannie Bailey of Connellsville spent a few days on a visit with Mr and Mrs Nannie Bailey of Confluence

Clyde Mitchell of Mount Pleasant spent a few days on a visit with his relatives and friends in this place

Frank Bailey of Mt Pleasant was calling on friends in Fairbury over Sunday

Miss S Skinner who has been the guest of family and friends in this vicinity for the past several days returned to her home at White Cottage Sunday afternoon.

Mrs Thomas Gray daughter Grace and son Joe who have been the guests of relatives at this place for the past week returned to their home at Duquesne Sunday evening

Mrs H Hall and son of Beer Run were calling on friends in town Sunday

Mrs Richard Taylor and daughter who have been the guests of relatives and friends at this place for the past two weeks left Sunday evening for Hamilton Ont where they will spend a few days on a visit with friends.

David Hill and John Hall of this place were calling on friends in Connellsville Saturday

Miss Alice Bailey of Mt Braddock left last evening for California Pa, where she will attend school

Mr and Mrs Walter Stanton and child of Pittsburg are spending a few days on a visit with Mr and Mrs A L Daniels of this place Mr Stanton returned home last evening.

Miss Grace Wilson of Dunbar spent Sunday with relatives and friends in town

BELLEVERNON.

BELLEVERNON June 15—Mr and Mrs Allan Brower of Unifon are visiting Mrs Brower's sister, Miss Isane Coldren of Main street

Miss Edward Irwin of Glassport is visiting her parents Mr and Mrs John Hagerty

Out priced accounts were washed today making them very clean and cool

Mr and Mrs W J Report are today in Uniontown where Mr Report will attend the meeting of the Funeral Directors Association

The ladies of the Methodist church will hold an ice cream and strawberry festival on Tuesday evening on the lawn surrounding the home of the Misses Speers Hill Avenue. Good music will be provided for all who attend

Dr W F Hamill recently purchased a lawn to cover the lawn at the home on Main street

Mrs Sarah Lynch of Perryopolis formerly of this place died at her home in Perryopolis Friday morning after a long illness. She was the sister of Mrs Jane Coldren of this place. The deceased was a member of the Methodist church for many years. The funeral will be held Sunday afternoon at 2 o'clock from the residence of her sister Mrs Coldren. Interment in Perryopolis cemetery.

Mrs Thomas Gray daughter Grace and son Joe who have been the guests of relatives at this place for the past week returned to their home at Duquesne Sunday evening

Mrs H Hall and son of Beer Run were calling on friends in town Sunday

Mrs Richard Taylor and daughter who have been the guests of relatives and friends at this place for the past two weeks left Sunday evening for Hamilton Ont where they will spend a few days on a visit with friends.

David Hill and John Hall of this place were calling on friends in Connellsville Saturday

Miss Alice Bailey of Mt Braddock left last evening for California Pa, where she will attend school

Mr and Mrs Walter Stanton and child of Pittsburg are spending a few days on a visit with Mr and Mrs A L Daniels of this place Mr Stanton returned home last evening.

Miss Grace Wilson of Dunbar spent Sunday with relatives and friends in town

SMITHFIELD.

SMITHFIELD June 15—Edward Trimble of White House was in this borough Friday on a visit to his father

H R Sayre Dr H H Sayre and A J Sayre Mrs F R Sayre Dr A Larkin Brand spent Sunday in Connellsville and Uniontown

Mrs Mary Moser of Dawson was here Friday on a business call

Mrs Mary Moser of Dawson was here Friday on a business call

Mrs Irwin Bailey of Mt Braddock is visiting at the home of her father N B Bailey on Pittsburg street

Miss Nannie Bailey of Connellsville spent a few days on a visit with Mr and Mrs Nannie Bailey of Confluence

Clyde Mitchell of Mount Pleasant spent a few days on a visit with his relatives and friends in this place

Frank Bailey of Mt Pleasant was calling on friends in Fairbury over Sunday

Miss S Skinner who has been the guest of family and friends in this vicinity for the past several days returned to her home at White Cottage Sunday afternoon.

Mrs Thomas Gray daughter Grace and son Joe who have been the guests of relatives at this place for the past week returned to their home at Duquesne Sunday evening

Mrs H Hall and son of Beer Run were calling on friends in town Sunday

Mrs Richard Taylor and daughter who have been the guests of relatives and friends at this place for the past two weeks left Sunday evening for Hamilton Ont where they will spend a few days on a visit with friends.

David Hill and John Hall of this place were calling on friends in Connellsville Saturday

Miss Alice Bailey of Mt Braddock left last evening for California Pa, where she will attend school

Mr and Mrs Walter Stanton and child of Pittsburg are spending a few days on a visit with Mr and Mrs A L Daniels of this place Mr Stanton returned home last evening.

Miss Grace Wilson of Dunbar spent Sunday with relatives and friends in town

DUNBAR.

DUNBAR June 15 Mr Sam Walters and Miss Mina Fitzsimmons of Dunbar were married Thursday morning at the home of the groom's father Mr and Mrs Anthony Walters of Connellsville street. The young people returned home Monday

Miss Margaret Watt was shopping in Connellsville Saturday

Miss Ella Gray of the East End was the guest of friends in Mt Braddock for the last few days returned home Saturday evening

Miss Mattie Cole was the guest of friends in Connellsville Saturday

Miss James Murphy was the guest of friends in Newville Saturday

The Ladies Aid Society of the Methodist Episcopal church will hold an ice cream and strawberry festival on Tuesday evening on the lawn surrounding the home of the Misses Speers Hill Avenue. Good music will be provided for all who attend

Dr W F Hamill recently purchased a lawn to cover the lawn at the home on Main street

Mrs Sarah Lynch of Perryopolis formerly of this place died at her home in Perryopolis Friday morning after a long illness. She was the sister of Mrs Jane Coldren of this place. The deceased was a member of the Methodist church for many years. The funeral will be held Sunday afternoon at 2 o'clock from the residence of her sister Mrs Coldren. Interment in Perryopolis cemetery.

Miss Martha Brown left today for Brownsville where she will be the guest of friends for a few weeks

Saturday was Day in the Dunbar Farm Company

Mrs William Fitzsimmons was the guest of friends in Connellsville Saturday

Barney Sermon is having a small building erected on Front street on Connellsville street which will be used as a grocery shop by Jim Hilton

Mrs A Thomas and daughter Mrs S A Brownfield of Pittsburg are the guests of Mrs Brownfield's father Mr Dunlap

Mrs Brownfield was formerly Miss Mina Dunlap

Mrs Charles Martin was shopping in Connellsville Saturday

The congregation of the St John's Episcopal church at the Furnace will hold a lawn party on next Tuesday evening on the lawn of Joseph Pipes at the Furnace. Ice cream cake and refreshments will be served. All are cordially invited

Mr Todd Williams was the guest of friends in Connellsville Saturday

Edward Davis and Elmer Noss were in Connellsville Saturday

Miss Mabel Davis who has been visiting at St Vincent and Mt Braddock for the past two weeks returned home Saturday evening

Mrs Murphy Mr Murphy and Mr Murphy will remain in Dunbar during the summer

Miss Sadie Gaskill was the guest of friends in Connellsville Tuesday

Mrs Andrew Harper of Scottdale is the guest of her sister Mrs Michael Cunningham in Connellsville

SMITHTON.

SMITHTON June 15—Rev O Orr of West Newton and Mr of Pittsburg Pa were the guests of the Smith Bros

W H Newton was here on business Tuesday. He returned home on the N Y

J L Smith did a little business in Pittsburg Tuesday

Rev Orr and family of Sutersville arrived here in the forenoon and took dinner with his brother A B Orr of the Smith House

W H Newton of Grey's Falls was a business visitor here Saturday

Dennis Brown Mrs H Davis and Miss Jones were guests of the Smith House Sunday

W D Campbell of Scottdale is here visiting friends

Miss R Jones of New York was in town yesterday on a business mission

Bellh Sisters Albert Jones Clyde and Jim Kamerer of Perryopolis were here Saturday and witnessed the ball game

C Kurtz of Pittsburg was a business caller in town today

W G Chaplin of Allegheny has accepted a position as fireman on the Baltimore and Ohio railroad here

Jones Jenkins was in town today looking for a business location. He says to settle here in the near future

Doc Heath was here visiting his host of friends yesterday

Born to Mr and Mrs James Hancock yesterday a baby girl

David Canon of Uniontown was calling on his host of friends here today

Children's Day was observed on Sunday morning at 10 A M and a fine program was rendered by the children of the Sunday school

Dr Fox of Uniontown is here visiting friends and relatives for a few days

Read The Daily Courier for all the news. Only one cent a copy or 25 cents a month

Every Piece of Yard Goods in The Store is Underpriced.

Unexampled Saving Opportunities in All Kinds of Yard Goods--Sale will begin June 15 and Last 10 Days.

Every Department in the Store where goods are sold by the yard is involved in this great underpriced selling of yard goods—and more, every piece of yard goods is underpriced. We here list the merchandise effected in this underpriced selling.

Dress Goods,	Laces,	Domestics,
Silks,	Embroideries,	Linens,
Wash Fabrics,	Ribbons,	Lace Curtains,
Linings,	Trimmings,	Curtain Materials,
White Goods,	Braids,	Upholstery Goods.

If you have a need—present or probable—in many of these lines you can save considerable by supplying it now and here during this Great Yard Goods Event.

Of course, you understand that every piece of yard goods carried in this Store is strictly first-class in every respect and the best possible value at the price it was marked at in the regular way. At the sale prices quoted below you will find it impossible to equal these offerings.

We would advise an early attendance at this Sale as the low prices quoted will bring out a horde of buyers and the best bargains will be quickly snapped up.

REMEMBER THE SALE BEGINS

MONDAY, JUNE 15th.

VERY SPECIAL.

One lot of Solaette in all the leading shades sells everywhere for 25 cents per yard during this sale, while it lasts per yard .. 9c

Pure silk taffeta, the kind we have been selling for $1.25 per yard special 83c

Percales in dainty stripes, dots and figures 9½c

Figured lawns, regular 50 cent quality .. 35c

SILKS.

Very special—Rich silk in blue and brown only the quality that sells regularly for 75 cents to close 59c

Sueine silk in all the most popular shades, to close . 35c

One entire stock of dress goods, including silk and wool to close one third off regular marked price.

Figured lawns regular 12½ cent quality 7½c

White lawns 40c to 50c quality, will be sold at one third off marked price

COTTON AND LINEN DRESS GOODS.

Bared linen, just the thing for waists .. 39c

Cotton crepe in leading evening shades, regular 25 cent quality, to close .. 15c

Gabardine cloth just the thing for walking suits 15c

French ginghams, 25c values, to close .. 18c

Dress ginghams, 15c values to close .. 9c

Figured lawns, regular 25 cent quality .. 17c

Figured lawns regular 15 cent quality .. 10c

Silkolene, fancy figured, for drapery purposes, in all the most wanted designs, positively 15c value to close .. 9½c

American calicoes in light and dark colors, guaranteed to wash, to close at .. 5c

Best Apron Gingham .. 6c

Cotton Towelling .. 5c

Linen Toweling from 7c per yard up

Lansdale Muslin .. 8c

FELDSTEIN'S, 136 N. Pittsburg Street, Connellsville, Penna.

PAIN

In the back, pain in the groins, pain under the shoulder points to trouble in the kidneys When the kidneys are out of order the liver is generally out of order Headache and dizziness bad breath, heavy, dull feelings in the eyes are symptoms of liver and kidney ills. If you sleep badly, wake up more tired than when you went to bed, have dreams and nightmares, your kidneys and liver are not doing their work. When the kidneys and the liver are working right, you feel well, the body is sound, the nerves are calm and you say you are in the best of health. You may have other diseases and not mind them much, so long as the liver and kidneys perform their functions.

When the kidneys and the liver need a tonic, no medicine is better and gives such immediate relief as CANN'S KIDNEY REMEDY, a medicine which is made from a physician's prescription and has been on the market for forty years Thousands of testimonials tell of its relief to sufferers from liver and kidney complaints Guaranteed by the pure food laws. For sale at all druggists.

GRAHAM & CO.,
Corner Pittsburg and Apple Streets,
CONNELLSVILLE, PA.

Buchtel College
Akron, Ohio.
Coeducational
Nonsectarian
Standard Courses and Degrees
ACADEMY HIGH GRADE
COTTAGE HOME FOR WOMEN
Correspondence Solicited
A B CHURCH, LL.D PRESIDENT

JELL-O
The Dainty Dessert
PREPARED INSTANTLY. Simply add boiling water, cool and serve. 10c per package at all grocers. 7 flavors. Refuse all substitutes.

JOHNSTON COAL COMPANY,
Dealers in
COAL AND COKE.
Lump, Run of Mine and Slack Coal.
Bell Phone 150. Tri-State 411.
Office 223 East Main street, Connellsville, Pa.

WEAR HORNER'S CLOTHING

The Daily Courier.

Entered as second class matter at the postoffice Connellsville

THE COURIER COMPANY,
Publishers,
The Daily Courier,
The Weekly Courier

H P SNYDER
President and Managing Editor
J H S STIMMEL
Secretary and Treasurer

Office The Courier Building 127½ Main Street Connellsville Pa

TELEPHONE RINGS
News Department and Composing Room 1 rl State 718
Bell 12—Ring 3
Business Department and Job Department 1 rl State
Bell 12—Ring 4

SUBSCRIPTION
DAILY $3 00 per year 1c per copy
WEEKLY $1 00 per year 2c per copy
PAY NO MONEY to carriers but only to collectors with proper credentials
Any irregularity or carelessness in the delivery of the Courier to homes by the carriers in Connellsville or our agents in other towns should be reported to this office at once

ADVERTISING
THE DAILY COURIER has double the circulation of any other daily newspaper in Fayette county or the Connellsville coke region and it is better distributed over the general territory it is the only paper that presents net week sworn statements of circulation
THE WEEKLY COURIER is the organ of the Connellsville coke trade and one of the newsiest weeklies in Fayette county

STATEMENT OF CIRCULATION

STATE OF PENNSYLVANIA COUNTY of Fayette ss

Before me the subscriber a Notary Public within and for said county and State personally appeared J I Driscoll who being duly sworn according to law did depose and say

That he is Manager of Circulation of The Courier a daily newspaper published in Connellsville Pa and that the number of papers printed during the week ending Saturday June 13 1908 was as follows

June 8	6 131
June 9	6 152
June 10	6 177
June 11	6 172
June 12	6 081
June 13	6 081
Total	37 174
Average	6 195

That the daily circulation by months for 1907 was as follows

1907 Month	Total Copies	Daily Avg
January	141,781	5 105
February	141 140	5 407
March	148 707	5 618
April	147,229	5 641
May	152,815	5 252
June	140,578	5 044
July	141,951	5 410
August	141,240	5,230
September	130 721	5 189
October	149,889	5,418
November	140 730	5 411
December	135 087	5 430
Totals	1 707 968	5 500

That the daily circulation by months for the year 1908 to date was as follows

1908 Month	Total Copies	Daily Avg
January	159 814	5 587
February	144,693	5 784
March	158 732	6 028
April	161 609	6,210
May	158,077	6 009

And further sayeth not

JAS. J. DRISCOLL.

Sworn to and subscribed before me this 15th day of June 1908

HUSTEAD, A. CROW N P

MONDAY EVENING, JUNE 15, 1908

UNREPUBLICAN REPRESENTATION

Pennsylvania may not have the honor of heading the Republican ticket this fall, but if through the efforts of her delegates to the Chicago convention the unrepublican rule of representation in national party conventions is abolished and such representation is in the future based on the actual Republican vote Pennsylvania Republicans and their delegates in this convention will have reason to congratulate themselves and the party upon the tardy performance of a great act of political justice as well as political wisdom As such we hope to see it carried to consummation regardless of any other and less worthy motives

Congressman James Francis Burke proposes a resolution providing that each State shall hereafter be entitled to four delegates at large and one additional delegate for each 10 000 votes or majority fraction thereof cast at the last preceding Presidential election for Republican candidates each Territory the District of Columbia Alaska, Hawaii Porto Rico and the Philippines are allotted two delegates The resolution also provides that the next National Committee shall put the rule into effect

Its effect of gains and losses upon the various States is shown in the following table

State	No del now	Av vote per delegate	No del new plan
Alabama	[illegible]	1 021	[illegible]
Arkansas	18	2 103	[illegible]
California	20	10 202	[illegible]
Colorado	10	1[illegible] 468	17
Connecticut	14	4 953	12
Delaware	6	3 972	6
Florida	10	831	5
Georgia	26	925	6
Idaho	6	7 984	6
Illinois	54	11 716	67
Indiana	30	12 276	41
Iowa	26	11 812	35
Kansas	20	20 [illegible] 12	[illegible]
Kentucky	26	7 805	25
Louisiana	18	289	5
Maine	12	5 60	10
Maryland	16	6 842	15
Massachusetts	32	8 957	30
Michigan	28	1[illegible] 923	40
Minnesota	2[illegible]	9 818	20
Mississippi	20	179	4
Missouri	36	8 929	36
Montana	6	5 822	7
Nebraska	16	8 880	18
Nevada	6	1 114	5
N Hampshire	8	6 772	9
New Jersey	24	10 415	20
New York	78	11 010	90
N Carolina	24	8 435	12
North Dakota	8	6 571	5
Ohio	46	12 016	61
Oregon	8	7 577	10
Pennsylvania	68	1[illegible] 987	88
Rhode Island	8	5 001	8
S Carolina	18	136	1
S. Dakota	8	9 010	11
Tenessee	24	[illegible] 590	15
Texas	36	1 424	9
Utah	8	10 100	10
Vermont	8	7 0[illegible]7	8
Virginia	24	1 999	9
Washington	10	10 1[illegible]5	11
W Virginia	14	9 176	17
Wisconsin	26	10 775	24
Wyoming	6	3 117	6
Oklahoma	14	2 911	8
Totals	968		940

In discussing it Congressman Burke truly says

Party harmony is one great essential to party success and in the past and at the present it has mattered but little how much in court criticism and in private that harmony as the rules now in vogue in the matter of representation in the present convention in full force will be secured from States which in 20 years have not even pretended to engage in a contest for the election of a Republican candidate for the Presidency and the evil is becoming all the more pronounced in the light of the fact that the Republican vote in these States is constantly and rapidly disappearing while their representation in the National Convention remains as large as ever

The thought in this connection is amazing. In 1904 in the seven Southern States President Roosevelt at the first ballot received 101 000 less votes than he lost in Michigan or every fifty 1908 less than one half of the latter's total vote in those States will be all of the Northern and Western Republican States the Republican Presidential vote there used 510 000 at the same time While the size of representation in the National Convention in these States is wholly unchanged the Northern increase and Southern decrease represent an aggregate of almost a million votes

And the strangest part of it under the injustice of the present system is afforded by the fact that South Carolina is now entitled to a convention delegate for every 1 Republican vote while Illinois has one delegate for every 12 67 Republican votes Illinois one for every 11 716 Indiana one for every 12 276 Ohio one for every 11 016 and Colorado one for every 1 168 Republican votes

What we the Chicago convention may do in the matter of nominations it is to be hoped that its delegates will have the courage and the honesty to cut out now and forever the evil and the injustice of misrepresentation both as a matter of sagacity and patriotism

THE ABIDING PLACE OF THE DEMOCRATIC PARTY

David Bennett Hill is still a Democrat but not one of the Bryan kind Before leaving for Europe he gave this parting shot to his incident enemy

[illegible] Democratic party will have the courage and the honesty to cut out now and forever the evil and the injustice of misrepresentation both as a matter of sagacity and patriotism

STEEL MINE PROPS

The serious consideration of steel mine props emphasizes the note of warning that have recently been sounded concerning the exhaustion of our timber supplies and suggests anew the railroad tie problem

The statement that steel mine props will cost but 90 per cent more than wooden ones if true proves that the steel prop is nearly practicable because its superior durability makes it now the most economical mine prop to say nothing of its other undoubted advantages

The steel railroad tie has not been so satisfactory Its utility has been called into question and possibly the cement tie will be substituted

It is evident that coal operators and railroad operators must soon look for some substitute for timber

The Prohibitionists are telling the country that Bryan has left the Democratic party His friends reply that Prohibition is the Democrats will be in but not by Bryan and that the liquor question in this be is strictly Democratic following the principles of the fathers of the faith It is the many innovations that has alienated and all but lost the Democratic party Original to some extent legislation has been a Democratic principle since time was but the majority of the party in recent years has turned not to the contrary

The Uniontown Herald calls R P Hapgood editor of the Uniontown Standard the editor of The Courier as political fly up the creeks The Herald is doubtless afraid with this original logical speech It could have a prominent place in a flock of them that flew to the woods last April

Classified Ads One Cent a Word.

Wanted.

WANTED—GIRL FOR GENERAL house work 316 E WASHINGTON AVENUE 1 jun tf

WANTED—EVERYBODY TO TRY our Classified Advertisements Only one cent a word each insertion THE COURIER Connellsville Pa

WANTED—BOOKKEEPER BRIGHT young man familiar with six guard system Good future To him large city NOT TO STAY HAYWOODS 1128 Park Building Pittsburg

WANTED—BIDS ON 800 FEET OF 12 inch sewer on Main street Dawson Plans and specifications can be seen at the office of C O SCHROYER Secretary THOMAS ZIMMERMAN Civil Engineer Dawson Pa 1 June st

For Rent

FOR RENT—CONVENIENT HOUSES Inquire at BAIR'S BANK June st

FOR RENT—A MODERN 6 ROOM house Last Gibson Avenue Call

The Dopey Dunk—No matter who wins the dope I have the same pipe dreams

BULL FRONT [illegible] FOR RENT [illegible] Apply J N RUTH Colonial N [illegible]

For Sale

FOR SALE ADVERTISEMENTS IN THE COURIER always bring the answer One cent a word.

FOR SALE SMALL TRUCK HORSE [illegible] SNYDER The Courier Office Connellsville Pa

Lost

LOST YOUNG CANADA LOST BOY [illegible]

Auctioneer Sale

ASSIGNEE'S SALE [illegible] GOLD SMITH [illegible]

$2.50 Ladies Shoes

Made from a soft fine light kid that will give splendid service They are made over nice shaped well fitting lasts, that will please you for their neat appearance. The shoemaking and finishing show them to be right in every respect They are made with Cuban or medium light heels There is a value to them that will satisfy the woman who wants a good shoe at a moderate price

Blucher or Lace $2.50.

Norris & Hooper's
104 W. Main Street

Menner's Talcum Powder, 15c Box.

Summer Goods at Low Prices

Window Shades 23c Each.

SCREEN DOORS—All the standard sizes in stock plain stained doors fancy doors $1.49

SCREEN WINDOWS—The new adjustable [illegible] 8 inches high 2 feet high 2½ feet high 49c

Bring the Size of Your Door.

PORCH SHADES—Size [illegible] feet of split bamboo each 98c

STRAW MATTINGS — The best grade Japanese Mattings fancy figures in blue and green regular 35c grade on price the yard 25c

9x12 TAPESTRY BRUSSELS DRUGGETS, beautiful patterns all 9 x 12 we've regular $17 50 values cut to $13.48

LADIES OXFORDS—A new lot of ladies chocolate Oxfords the new toe have just received in [illegible] $1.48

Millinery ⅓ Off.

Our millinery department is full of swell hats which we have decided to cut in price Every trimmed hat in the line will be closed out to you at ⅓ off the marked [illegible] table saving to you and is an opportunity you cannot afford to miss

CREPE PAPER—Just received all the new patterns in floral crepe paper 10 foot rolls regular 15c goods your choice roll 10c

LADIES WHITE PETTICOATS—Three styles Ladies White Petticoats of best white cambric trimmed with 3 rows white lace insertion and one row white lace regular $1.50 value choice 99c

2 QUART AND 3 QUART COFFEE POTS—9 dozen 2 and 3 quart enameled coffee pots white lined with blue and white and green and white mottled outside regular 35c values for 25c

Schmitz' New York Racket Store.

DUNN'S CASH STORES.

129 131 and 133 N Pittsburg Street, CONNELLSVILLE, PA.

WEATHER FORECAST

Western Pennsylvania—Cooler in central late Monday Tuesday Fair East to fresh west to north winds

A COMFORTABLE STORE.

We wonder if you know how comfortable this store is these warm days Cool light with plenty of fresh air with a cozy rest room with an easy chair to use whenever you wish to rest a while in our shopping This room was built for our patrons and you are welcome to use it any time you are down town Merchandise here at prices that makes it worth your while to pay this store a visit these days New goods that we have been able to buy so as to offer them to you at attractive prices then again broken lots and boxes sizes and small pieces come in up every day and we are glad to get rid of them at prices that mean quite a saving to you This is the time of the year when the economically inclined woman looks for a share of her shopping

Pongee Silks at 65c the Yard.

Two colors only natural and light Heavy Pongee suitable for coat and jacket suits 27 inches wide We've plenty of each of the two colors and the quality would be a bargain at 85 cents

New Neckwear.

Particularly that priced at 25 cents An entire new assortment at this price to show this week in addition to what we have not had room to show before You'll find it worth your while to see it at the case nearest the door

Onyx Hosiery.

The fair for a dollar kind A fast black cotton hose A sock that we have handled for years and the goods is by range 50 cent stocking values in most stores Ask to see them next time you are at the store anyway

15c Lawns and Batiste.

A lot of these just as you like them Patterns and prints that make over pieces that sell at this price Let you examine the quality of the material [illegible] you'll agree that it is worth 15 cents

Children's Tan Hose.

All the different shades of tan from the shoes Fine ribbed spliced heels and toes fast color prices at 25 cents the pair You'll find them a better stock than the ordinary quarter stocking

White Skirts.

Made from best quality Indian Head Neatly made and in styles that are especially good just now Priced at $3 and $4 and we would like to have you see these examine the making the style and the material

Children's Dresses at 50c.

Children's colored dresses on the bargain table in the cloak room These are that are worth 75 cents and $1 00 Take a look at these and see if it is worth your while to buy the material and make them yourself These are well made of gingham percale and lawn Neat patterns

Children's White Dresses at $1.00.

Material in most of these would cost you more than $1 00 if you were to buy it and make them yourself and these are made as you would have them made Sizes 2 to 6 years On the bargain table in the cloak room

Butterick Patterns.

Here's one make of patterns in which you can have perfect confidence and that's the Butterick We are agents for Butterick patterns the Delineator and the Butterick fashions

DUNN'S CASH STORES.

129, 131 and 133 N Pittsburg Street, CONNELLSVILLE, PA.

106 | W. N. LECHE | 106

Frank Statements of Fearless Price Cutting.

Glance with a Keen eye down this bargain list:

25 PER CENT OFF LADIES' WASH SILK WAISTS.

A timely offer of fresh cleverly designed silk waists—waists of fascinating beauty—white silk waists and black silk waists neatly tucked others more elaborately trimmed—both long and short sleeve effects

$2 75 Silk Waists for	$2 05
$3 25 Silk Waists for	$2 80
$3 90 Silk Waists for	$2 92
$4 50 Silk Waists for	$3 38
$5 90 Silk Waists for	$4 42
$6 50 Silk Waists for	$4 88

HANDSOME NET WAISTS—MARKED CHEAPER.

Our grand collection of white and ecru net waists are now placed on sale at cut prices

$3 50 Net Waists for	$2 62
$4 25 Net Waists for	$3 19
$5 75 Net Waists for	$4 30
$6 50 Net Waists for	$4 88
$8 50 Net Waists for	$6 38

ONE HUNDRED $1 00 LAWN WAISTS AT 50c.

One hundred ladies white lawn waists fresh and clean new models embroidery and lace trimmed

NINETY $1 25 LINGERIE WAISTS AT 69c

Pretty nothing collection of well made lace and embroidery trimmed linge waists at a remarkable little price 69c
Sizes 34 to 44 Values $1 25

$1.75 AND $1 50 LINGERIE WAISTS $1.10

Almost every style waist you can think of can be found in this group under this special price $1 10

SALE BEAUTIFUL SHEER WHITE WAIST INGS.

In all the new Summer patterns checks stripes and broken bars—all at special prices

Dress Quality at	10c
Dress Quality at	12½c
Dress Quality at	16c
Dress Quality at	19c
Dress Quality at	24c
Dress Quality at	29c

FIGURED LAWNS—

Grand collection of beautiful patterns at the following prices

10c Lawns at	8c	15c Lawns at	12½c
12½c Lawns at	10c	Batiste Lawns, really worth 25c at	19c

65c SILKS FOR 49c

19 inch Scotch plaid silks rich patterns suitable for waists and children's dresses cut price 49c

EMBROIDERIES—GREATEST VALUES EVER.

22 inch Swiss embroidery flouncing at Regularly 50c	39c
27 inch Swiss flouncing regular price 80c a yard cut to	60c
$1 00 embroidery flouncing 27 inches wide cut to	75c
19 inch flouncing at	25c
18 inch embroidery extra fine at 39c and 35c reduced to	25c

Other embroideries in an endless variety of patterns and widths reduced accordingly

$1 25 SNOW WHITE TABLE LINEN 96c

72 inch pure linen table damask beautiful snow white patterns—a regular treat 96c
Formerly $1 25

CALICOES 5c

Best American prints big lot of new patterns—just for ten days only 5c

COOL UNDERWEAR FOR HOT WEATHER.

Is here in abundance at the lowest prices

Ladies gauze knit union suits all sizes special	25c
Misses gauze union suits sizes 8 to 14 years worth 50c at	29c
Women's sleeveless and wing sleeve Summer Vests 12½c and 10c kind at	3 FOR 25c
Special 19c gauze vests at	15c
Other vests in lisle and silk from	25c TO $3 00

MEN'S FURNISHINGS.

25c four in hand fancy silk wash ties new patterns just received at	15c, 2 FOR 25c

The greatest tie for the money you ever saw

25 dozen male negligee shirts made of a nice quality madras, neat black and white patterns special for a limited time Sizes 14 to 17	42c
One lot of madras shirts all desirable pattern price only	35c

MEN'S 50c GAUZE UNDERWEAR 25c

This includes a broken lot of men's Summer weight shirts and drawers in blue and black 50 garments 25c
Your size may be here

LADIES' TAILORED SUITS AT HALF PRICE—GREAT VALUES.

C. W. DOWNS & CO.

Sale Now On Women's Oxfords.

All our Ziegler and Edwin C. Burt's Oxfords, Tan, Dull and Patent leather, which sold for $4 00, now

$3.25

All $3 50 Oxfords now	$2.85
All $3 00 Oxfords now	2.45
All $2 50 Oxfords now	1.96
All $2 00 Oxfords now	1.50

This is a chance of your lifetime, just at a time when you need them and can save you money. Remember we carry the best "Makes" sold in Connellsville.

C. W. DOWNS & CO.,
Connellsville's Leading High Grade Shoe Store

WELL KNOWN BAND WILL PLAY AT SHADY GROVE.

Frazer Highlanders, Scottish-Canadian Musicians to Appear at Popular Park—Will Parade in Connellsville.

C. E. CARLTON,
Conductor Fraser Higlanders' Concert Band.

Music loving people of this section will be given a genuine treat next Friday at Shady Grove park when the famous Fraser Highlanders, the great Scottish-Canadian concert band, will give an afternoon and evening performance. The band plays the week of June 29 at Luna park, and, having some open dates, it was secured for one day each at Olympia, Oakford and Shady Grove parks. The band will parade in Connellsville and Uniontown. The concerts will be given at 2.30 and 7.30 o'clock, and it is expected that they will be largely attended.

The Fraser Highlanders with their concert band, vocal and instrumental soloists, bagpipe band, dancers and drummers, offer what is undoubtedly the most novel entertainment now on tour. The band itself is under the direction of C. E. Carlton and the instrumental part is in charge of Major Angus McMillan Fraser, who also has charge of the dancers and drummers.

Mr. Fraser holds the title of champion Highland dancer of America. The Cochrane cup, competed for annually at Montreal for the past six years by Highland dancers from all America and Scotland, is now his permanent property, he having won it four times out of six contests. In addition to this, at the same contest, Mr. Fraser took first prize for dress and second prize for bagpiping.

The Fraser Highlanders wear a costume extremely distinctive, appearing in the full dress of the ancient Clan Fraser Highlanders, a new and somewhat different costume to any that has been seen previously in this country. The kilts worn by the members of the Fraser band are the Hunting Fraser tartan, while those worn by the bagpipes and Highland dancers are the dress Fraser tartan.

The program to be rendered by the Fraser Highlanders during their engagement at Shady Grove include concerts by the band, under the direction of Mr. Carleton; specialties by Mr. Fraser and his troupe of Scottish bagpipers and dancers, as well as exhibitions of drumming by the most expert drummers of the country.

Naturally, the entertainment is distinctively Scottish in tone, including a multitude of Scottish martial airs and Scottish ballads, but their programs are interspersed with classic selections and popular music. There are also several vocal and instrumental soloists.

HAPPENINGS OF A DAY IN SCOTTDALE.

Children's Day Services Were Plentiful in Mill Town Sunday.

WEATHER MAN IS VINDICATED.

Crops Were Greatly Benefitted by Welcome Downpour—Saturday Was Lively in Everything But Disorder. Other News Notes of the Day.

SCOTTDALE, June 15.— Sunday was a season of Children's Day services in various churches, all of which were attended to utmost capacity. The Methodist Episcopal, the Presbyterian and the Baptist were among those who announced special services. Out in the country a great many people were attracted to the Tyrone Presyterian church in the forenoon. Down at the Morgan Union Sunday school there were interesting services in the evening. It was a model day for such things, except that in the evening the services were cut short by the appreaching storm.

Welcome Rain Came.

The weather forecast for rain on Sunday was vindicated hereouts last evening to the great delight of the people. The season of dryness has been very bad for growing crops and fruit, and the rain at this time means great benefit. The roads were as dusty in this neighborhood as in the middle of summer.

Caleb Powers' Pardon.

Scottdale was among those towns that sent petitions to Governor Willson of Kentucky for the pardon of Caleb Powers, who was imprisoned for eight years and tried four times for the killing of William Goebel when he and Taylor were contesting for the Governor's chair. Powers was given an unconditional pardon on Saturday by Governor Willson.

Saturday Evening Lively.

It was pay day at the mills and for the workmen on the sewers on Saturday and as a consequence there was some money floating about town on Saturday evening. Many people were out and the streets presented an animted appearance until a late hour. There was nothing doing in the way of police business, however, no one falling into the toils of the law.

Bishop Dubs Preached.

Bishop R. Dubs, D. D., LL. D., of Harrisburg, editor of the German paper of the Evangelical church, preached three sermons here on Sunday. In the afternoon he addressed the special Y. M. C. A. meeting, which was held in Loucks Park.

Moving Livery Stable.

J. H. Newingham is busy moving his levery stable to the one further up O'Neil alley. The one which he leaves has served for an opera house, a skating rink and a livery stable and will probably find some new use.

Held a Lawn Fete.

The boys' bible class of the First church held a lawn fete on Saturday evening on the grounds of the old Baptist church, the deserted building of which is now a nickelodeon, and a large crowd was present. The class made quite a neat sum of money.

Of a Personal Nature.

A. H. Herbert and family have moved from Chestnut street over to Market street.

Wooda N. Carr, Esq., has been engaged to come down from Uniontown and address the Men's League of the Baptist church at their meeting tomorrow evening.

Mr. and Mrs. G. W. Sweigert of Pittsburg are visiting Mr. and Mrs. J. F. Grantham.

Prof. Orton Lowe, a former Scottdale boy, now principal of the Grafton schools, was visiting old home friends here on Saturday.

Principal Edgar Reed is taking his vacation at his home at Milton, Pa.

J. L. Robins of Owensdale was a visitor in town today.

Albert E. Collins was a visitor to Uniontown on Saturday.

These Special Prices will Clean Out All Our Porch Goods, consisting of Porch Swings, Rockers, Chairs and Settees.

SPECIAL DISCOUNT OF 25% FOR THIS AND NEXT WEEK

Just a Few of Each remain in stock, and these Special Prices are Sure to Close Them Out.

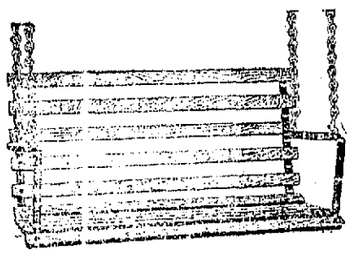

The best low priced Porch Swing ever made, without exception. This swing is constructed of hard wood and stock. Like our other swings, the slats are bolted, not riveted. Finished in golden oak with 30 feet of golden chain and other attachments complete for hanging. Value, $5.00, sale price **$3.50**

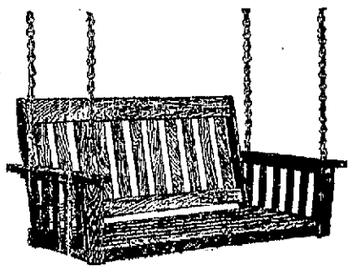

An excellent swing for the money. Made on strictly Mission Lines; strongly put together and will last for years. Not a rivet anywhere about the swing. All slats are fastened to the frame so that they can be easily replaced at any time. Can be taken apart and put together in two minutes. Made of selected oak, hand-rubbed and finished weathered. Can be furnished in any size. 42-inch size, value, $8.00, Sale price **$5.75**

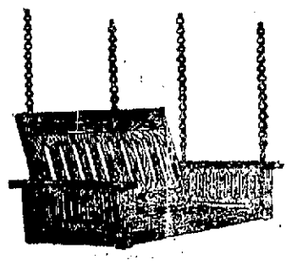

This swing is on porches of some of the finest homes in America. It is finely finished, made of selected oak and finished weathered. A great advantage of this swing is it has reversible back and this reversible feature is not possessed by any other swing made. Sale price is only **$10.00**

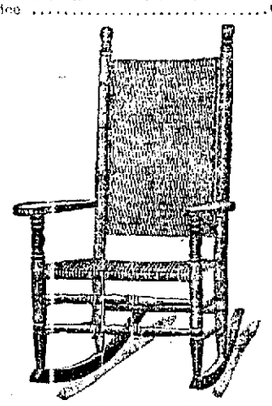

This double Cane Back and Seat Rocker or Chair, regular $3.75 value Sale price, only **$2.75**

SPECIAL PRICES on China and Jap Mattings, Porch Rugs, Crex Matting.

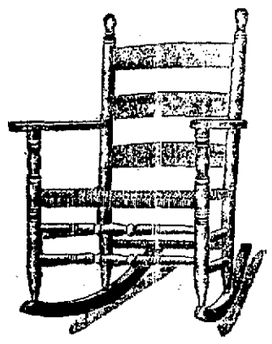

Rocker or Chair in double cane seat, always sold for $3.25, reduced to special sale price **$2.25**

The Home of The Outfit.

AARON'S

The Home of The Outfit.

Somerset Marriage Licenses.

SOMERSET, Pa., June 14.—The following marriage licenses have been recently issued out of the office of Register Charles F. Cook:

Jozef and Katarzyna Kilch, both of Windber.

Jozef Tuba and Susie Sonto, both of Windber.

Elijah P. Ward and Rose E. Wright, both of Hooversville.

Steve Sutchey and Elizabeth Portsley, both of Windber.

John Pelyo and Mary Hunyara, both of Windber.

F. Galvinsky and Mary Stepas, both of Summit township.

Charles E. Lazier and Viola Arnold, both of Summit township.

Michael Keegan and Clara Cox, both of Meyersdale.

S. Marusko and Anale Sanito, both of Windber.

George Knap and Mary Miller, both of Windber.

Harvey J. Bittner and Dessie E. Sellers, both of Meyersdale.

J. Babriak and Lizzie Bortchey, both of New Baltimore.

Charles W. Seidler of Upper Turkeyfoot, and Ida F. Dickey of Middlecreek.

Tony Davish and Edna Haroko, both of Jenner.

R. Dadell of Johnstown and Annie Dorotynak of Windber.

George Lasser and Mary Gleto, both of MacDonaldton.

Edwin Roskoski and Aleksas Gosh, both of Boswell.

Henry E. Baker and Elsie M. Honershell, both of Pocahontas.

Lewis Smertish and Mary Sivalics, both of Windber.

Harry Sivits and Sadie S. Miller, both of Windber.

W. S. Bimer Bingler of Stoneycreek and Emma Felton of Allegheny, Pa.

Frank M. Conglemour and Sarah A. Leydig, both of Glencoe.

Joseph F. Hartline and Sarah K. Miller, both of Meyersdale.

Charles W. Hess of Baltimore, Md., and M. Blanche Lenstebaugh of Addison.

George H. Deist and Beatrice E. Keegan, both of Meyersdale.

Nikolas Slavish and Katie Warrel, both of Geoltown.

Lawrence W. Phillips of Castle Shannon, Allegheny county, and Elizabeth H. Weston of Kingwood.

John Watson and Maggie Holliday, both of Meyersdale.

Harry W. Berkey of Ridgely, Md., and Emma C. Alwine of Davidsville.

Stiney Szozie and Rose Steinach, both of Boswell.

Albert Holliday and Janet Camp, both of Listonburg.

Irvin F. Musser of Brothersvalley and Sadie B. Bittner of Somerset.

James Artuka and Maria Cardilla, both of Windber.

Charles S. Gerhard of Somerset and Daisy P. Mostellar of Stoneycreek.

George F. Hileman and Clara B. Bowser, both of Addison.

Hugh Brown and Pearl Kinzey, both of Windber.

Charles Mason and Bessie Custer, both of South Fork.

Jacob Zairikovic of Joliette, Del., and Mary Kielever of Ashton.

Jozef Androvikina and Susie Kutna, both of Jenner.

Ross D. Enos and Daisy B. Snyder, both of Black.

John Galico and Zolfa Naglac, both of Arrow.

William Weiss of Braddock and Frances Middleman of Windber.

Irvin N. Foust of Windber and Cassie Holsopple of Rummel.

Augustus F. Land and Hilda A. Stoll, both of Conemaugh.

Paul E. Wagford and Effie M. Mosholder, both of Somerset.

Adam R. Wisman and Lea M. Hileman, both of Somerset.

John Orsadio and Julia Capos, both of Windber.

Isaac Berkey of Quemahoning township and Sarah E. C. C. Bear of Alcott, Col.

Myron S. Berkley and Leira M. Hay, both of Brothersvalley.

Silent Partner.

A savings account in the Citizens' National Bank is like a silent partner working for you day and night earning 4 per cent. compound interest. Accounts may be started with any amount from $1 up. Pittsburg street, Connellsville, Pa.

Cake Baking Easy

Cake-baking a problem? Not necessarily—depends on how you proceed. Sometimes the cake crumbles; maybe it's "doughy;" or perhaps the icing runs off. All these may be avoided with the help of Kingsford's Oswego Corn Starch, the many wonderful uses of which are revealed in our free book of

"Original Recipes and Cooking Helps"

KINGSFORD'S OSWEGO CORN STARCH

opens up new possibilities in cooking improvement, imparting to everyday dishes a delicacy and goodness that is new to you. Unexcelled in purity—sixty-six years of superiority.

Grocers—pound packages—10c.

T. KINGSFORD & SON, Oswego, N. Y.
National Starch Co., Successors

ACCURACY IN FILLING PRESCRIPTIONS

is absolutely necessary if good results from your physician's treatment are to be obtained. You can depend on our knowledge, skill, experience and careful methods in the compounding of prescriptions. "Not a mistake yet," is our boast. Proof if you want it.

BARKLEY'S PHARMACY,
129 S. Pittsburg St., Connellsville, Pa.

A Good Time To Buy Bargains.

Handsome lines of washable dress fabrics are now being offered at about one-half their actual value at the Union Supply Company Stores. A large and varied line of Women's and Misses' shirt waists at reduced prices. Many other articles of Women's and Misses' wear, summer novelties, are now being closed out at greatly reduced prices. Bargain hunters should visit the Union Supply Company Stores.

A Very Extensive Line of Men's and Boys' Furnishings

Consisting of novelties in Negligee Shirts, Neckwear, Hosiery, Underwear, Straw Hats and other furnishings. We have the best line of Negligee Shirts that can be produced. The large quantity of them we are selling is the best evidence in the world that they are good. We venture the opinion that every man or boy who will take a look at our line of furnishings will be a purchaser.

We also have a very choice stock of Boys' Knee Pants which are being closed out at greatly reduced prices.

UNION SUPPLY COMPANY,
58 DEPARTMENT STORES
Located in Westmoreland, Fayette and Allegheny Counties.

When You Begin to Use The COURIER WANT ADS You Begin to Travel the Road That Leads to Success. One Cent a Word.

FIGHT IN PROSPECT.

Cannon Hurries to Chicago to Protest Against Anti-Injunction Plank.

HE IS BITTERLY OPPOSED TO IT

Consults Congressional Leaders and Will Wage Bitter Fight Against It Van Cleave, President of Manufacturers' Association, Also on Ground

Chicago June 15—Something of a sensation was caused by the unexpected arrival in Chicago of one of the presidential candidates, Uncle Joe Cannon. He was soon in conference with some of the most prominent leaders of congress It developed that Speaker Cannon's coming was in connection with the platform and that a very brisk contest on some of the planks was in prospect The so-called anti-injunction plank is regarded by Speaker Cannon as quite opposed to the declaration made at a recent caucus of the Republican members of the house upon that subject

Mr Cannon and his congressional lieutenants are thoroughly going over the platform plank concerning the restriction of injunctions It is not only the speaker's personal view that an anti-injunction plank such as is proposed would be unnecessary and unwise but as speaker of the house he feels that the formal action of the Republican membership taken only a few weeks ago and strongly expressive of opposition to such legislation should receive serious consideration before such a plank is finally introduced into the pronouncement of the party to the country

The speaker's views on this subject were outlined to his friends as being identical to those expressed two years ago when he said in opening the congressional campaign-

Cannon's Views Quoted.

"Speaking for myself I had rather quit public life now and at the age of seventy quit forever true to the civilization we have developed true to the distribution of powers to the legislative the executive and the judiciary, which are a check upon each other, than to retain public office at such a sacrifice to my own self respect and such terrible cost to the country While God gives me life to live I will not by my act take from any citizen be he rich or poor union man or non union man farmer or mechanic shoemaker or papermaker doctor or lawyer any right which is given to another I will not vote for any law which will make fair for one and foul for another '

Pressure for platform modification has increased to such an extent that the Taft forces plainly foresee a contest in the resolutions committee of the convention which promises to be both tenacious and prolonged This pressure has so far only increased the determination of those directing the Taft movement to assume a more unyielding attitude

"If we are to have Taft for the candidate, we are going to have a Taft platform " is the ultimatum

The platform contains an expression of the belief that a more liberal rule should be adopted by the courts in applying the injunction process in labor disputes This plank is not liked by some members of the party. The elimination of any expression on the subject would meet with their hearty approval

Gompers and Van Cleave on Hand.

President Van Cleave of the National Manufacturers association is urging the rejection of this injunction plank with great earnestness The plank is favored by Samuel Gompers president of the American Federation of Labor

It may be stated upon authority that this plank will not be changed with the consent of Secretary Taft

Mr. Gompers as a result of the conference of officials of his organization, also presented to Mr Ellis definite proposals intended to pledge the party to future action which would free labor organizations from the legal designation and responsibility of trusts

Another point of issue is on the plank which sets forth the benefits which would accrue to the country through federal supervision or inspection of the issuance of stocks and bonds of corporations doing an interstate business This plank makes it possible for the declared representatives of the corporations to make dire predictions as to the result on the election if the plank is allowed to remain, but it will not be disturbed

Hitchcock for Chairman

Letters urging Secretary Taft to appoint Frank H Hitchcock as manager of his campaign for election in the event of his nomination for the presidency by the Republican convention have been mailed by more than half of he members of the present national committee The expressions favorable to the selection of Mr Hitchcock were made in response to an intimation from Washington that advice would be acceptable on the question of selecting a chairman for the next national committee and most of the letters had been mailed before Mr Hitchcock was apprised of the action taken by his friends

When told of the letters having been sent to Secretary Taft Mr Hitchcock said: "I regret very much that my friends have seen fit to take such action at this time It has been my opinion all along that the question of selecting a manager for the campaign could well wait until after a nomination for the presidency has been made by the convention

Opposition Apparent.

That there is opposition to the appointment of Mr Hitchcock as chairman of the national committee is conceded by that gentleman s friends The name of Senator Crane is heard frequently in connection with the chairmanship and there are a few members of the committee who are seeking to have Chairman Newlie retained in the position The selection however has been thought to rest between Mr Hitchcock and Arthur I Vorys who has been identified with Mr Taft s campaign ever since he first announced his candidacy Mr Vorys has a large following in Ohio and former Governor Myron T Herrick the present committeeman from Ohio and Charles P Taft the brother of the secretary, are believed to be committed, to the appointment of the Ohio manager

TAFT AND DOLLIVER

May Be the Names That Will Inspire Republican Hosts

Chicago June 15—'Taft of Ohio Dolliver of Iowa '

There are many politicians in Chicago today predicting that these names will constitute the next Republican national ticket and some believe that the Iowa man is as sure of the second place as is the Ohio man the first The situation does not justify so strong a characterization but the Dolliver boom is manifesting such positive vitality and has grown so rapidly as to justify giving Mr Dolliver the center of the stage

The other vice presidential developments of the day are The increased prominence given to Vice President Fairbanks as a candidate to succeed himself the falling off in the Cortelyou boom and a pronounced improvement in Sherman s chances

The present indications are that Secretary Cortelyou s name will not be presented to the convention He has from the first been largely dependent upon the New York delegation and now that it seems practically impossible for him to secure the indorsement of that delegation it is possible that his candidacy may not be further pressed Assistant Secretary of the Treasury Coolidge said today that if it became evident that his chief could not secure the nomination without fighting for it he would not permit the mention of his name in the convention There is no possibility of avoiding a conflict not even if Senator Dolliver is eliminated as it is evident that no one will be permitted to gather the prize without winning it in the open arena of the assembled convention and with a number of valiant competitors

No Differences Whatever

Washington June 15—"The president and Attorney General Bonaparte intend to go out of office on the 4th of March and Mr Bonaparte has just as little idea as the president of going out sooner This statement was made at the white house in reply to rumors that there existed a serious difference between the president and his attorney general that would probably lead to Mr Bonaparte s leaving the cabinet very soon after the presidential election.

Orphans Court Sale

BY VIRTUE OF AN ORDER OF the Orphans Court of Fayette County Pennsylvania the undersigned administrator of the estate of Daniel Barnhart late of Dunbar township Fayette county Pa deceased will expose to public sale on the premises on THURSDAY JULY 9 1908 at four o clock P M all that certain lot or parcel of ground situate in Dunbar township Fayette county Pennsylvania bounded and described as follows

Beginning at corner of lands of Melvina and James J Barnhart thence along lines of said Melvina Barnhart North 11° 30 East 139 feet to corner in public road thence along said road N 20° W 281 feet to corner in center of Uniontown Road thence along center of said road S 16° 30 West 425 feet to corner of iron pin in said road thence along same S 57° 40 W 278 feet to post on the line of James J Barnhart thence along line of said James J Barnhart S 19° 20 E 338 feet to a post or place of beginning containing 2 05 acres

It being the same premises which James J Barnhart and Agnes Barnhart his wife by indenture bearing date the 8th day of May 1901 for the consideration therein mentioned did grant and confirm to John W Shenefelt his heirs and assigns forever and recorded in the Recorder s office of said county

Reserving and excepting all coal and other minerals underlying the above described parcel of land together with all mining rights and privileges as set forth by deed of Jacob Henderson to James J Barnhart recorded in Deed Book Vol 49 pages 48 49 50 and 51 Reserving also the Summitt Chapel subject to a donation by James J Barnhart to David Cropp Isaac Stonerand Martin Stoner Being the same tract of land conveyed to Daniel Barnhart deceased by John W Shenefelt et ux by deed dated the 5th day of July 1907 and recorded in Deed Book Vol 221 page 182

TERMS OF SALE—10n per cent of purchase money in cash at the time of the sale balance of one-half on confirmation of sale the remainder in 90 days from confirmation of sale by the Court with interest upon the delivery to him by the seller of the deed therefor in fee Possession of the premises to be given upon the date of such delivery JOHN WORK

Administrator of Daniel Barnhart Deceased

P O address Dunbar Pa R D No 32 J J neitdl8jun4w

Piles We are so certain that Itching, Blooding and Protruding Piles can always be relieved and absolutely cured by this ointment that we positively guarantee satisfaction or money refunded

50 cents a box at all dealers or Dr A W Chase Medicine Co Buffalo N Y **Dr. A.W. Chase's Ointment**

For sale by Graham & Co, Druggists

Business Directory of The Connellsville Courier.

CONNELLSVILLE.

Art Store

PICTURE FRAMES TO ORDER—F G HALL'S MUSIC STORE Building

American and Italian Bakery

DONNADIO & TANGRITI 707 N PITTSBURG STREET City Bakery and foreign and domestic cigars DONNADIO & CINTICORE 2 Broadway Unions and Bakers Bread of finest imported olive oil Bell phone 502

Bakery

HAMILTONS BAKERY W MAIN STREET AND SOUTH PITTSBURG STREET Fancy Imported and Domestic Twelfth Century Bread Fine cakes and pies Wholesale and retail

Bottler

COUCHINOUR & CO MAIN ST Wholesale and retail dealers in soft drinks of all kinds

Butcher

F U HUPPERT MAIN ST MEAT the only choice home dressed meats Family trade a specialty Call or phone your order Prompt delivery Both phones

Cement Paving

C W BEELER PITTSBURG CONNELLSVILLE Manufacturers of all kinds of cement paving plasterers and contractors Sidewalks and foundations Call on or write for estimate My motto The best and cheapest

Cleaners and Dyers

HOME ESTABLISHMENT For prompt work in expert cleaning and French dry cleaning FRANK PORTDUNN PAYNE BUILDING

Coal

THE HAY COAL COMPANY Special attention to family trade Call Bell phone 1 Tri State 1 Cor Second and Fayette streets Connellsville Pa

Drugs

YOUR PRESCRIPTION FILLED EXactly as your doctor writes it Drugs fresh pure and correct J C MOORE WATTER STREET UNDER B & O DEPOT

General Store

WE BEG TO ANNOUNCE TO THE public that we have in stock at the most up to date store and staple groceries the same kind we always sell plenty of good wholesome goods at RIGHT prices Also a ticket to Atlantic City Bell phone 502 BROWN & SON South Connellsville Bell phone 2

Groceries

FOR HIGH GRADE GROCERIES call at the Quality Store Special attention given to phone orders Groceries Bell phone 1 Tri State 1 Prompt delivery C W BECKMAN & CO 102 PITTSBURG STREET Both phones

Heating and Tinning

CHAS J SHUMAKER HEATING Tinning and Roofing Jobbing of all kinds promptly attended to Prices right Call on or write me for estimates Work guaranteed satisfactory BALDWIN STREET Bell phone

Hay Grain and Feed

WESTERN GRAIN CO WHOLESALE and retail Hay Grain Feed Flour Feed and Coal All orders promptly attended to Office located on WATER ST Bell phone 1 Tri State 18

Ice Cream Manufacturers

ALL FLAVORS OF ICE CREAM Special attention to family trade Cream furnished for parties and weddings Cor Pittsburg and Fayette streets Bell Phones

Jewelers

CHAS GEISS JEWELER HEW MAIN STREET Connellsville Pa

Millinery

MCFARLANDS 111 WEST MITCHELL Have the latest styles of Summer Millinery The latest styles and shapes

ONE THIRD AND ONE HALF OFF all trimmed hats at MRS MCNAMAN & CO 103 W Apple Street

Munson Bros

MUNSON BROS VULCANIZING AND MACHINE WORKS Electric gas and blacksmithing Double the efficiency of any other method Satisfaction guaranteed MUNSON BROS Connellsville Pa

New York Cash and Credit House

1000 MEN AND WOMEN WANTED at NEW YORK CASH AND CREDIT HOUSE to know that we are selling Ladies Suits Skirts and Men s and Boys Suits Rugs Carpets etc Will be sold at given at such low price with the price will convince you Rugs and lowest cash prices ROSENBLUM NEW YORK CASH AND CREDIT HOUSE 111 East Main street Connellsville Pa

Plumbing and Heating

BRILL & SCARBY MAIN STREET NEW HAVEN Estimates cheerfully given on all kinds of plumbing Gas fitting and tinning steam and hot water and hot air heating

A J BULLIMORE 111 SOUTH PITTSBURG STREET Bell phone All kinds of plumbing tinning and repairing of water and hot air heating All work guaranteed Call or phone us for estimates

WILLIAM SPILLERS 204 FAIRVIEW AVENUE Tri State phone 48 Plumbing and heating engineers Estimates cheerfully furnished

Phonographs

WE REPAIR WATCHES CLOCKS Phonographs Sewing Machines Musical Instruments Guns Revolvers and Bicycles REINHARD MUSIC CO NORTH PITTSBURG STREET

Painter and Paper Hanger

CONTRACTING PAINTING AND PAPER HANGING Stain and varnish a specialty Wall paper furnished Work guaranteed WM STORY 107 MEADOW ALLEY Bell phone 209 Tri State

Plumbing and Gas Fitting

SEE THE AGENT FOR THE PHOENIX Sanitary Bath Heater an Automatic Heater and Water Heater Combined Heat for Bath Kitchen and Laundry Also agent for Gas Ranges SANNAVILLE HARDWARE AVENUE Tri State Bell phone

Real Estate and Insurance

FOR SALE—SEVENTEEN COUNTRY homes and farms from five to one hundred acres Also a few city homes Inquire of GEORGE E HURRINGTON Unity Building

Photographer

CADISE STUDIO CAMERA WORK in all its branches Satisfaction guaranteed Prices reasonable Over 1 CLOTHIER DRUG CO PITTSBURG STREET

Second Hand Store

FOR SALE LUNCH WAGON IN good condition and in daily operation now Cheap if taken at once WALTER AND ALLEY STREETS Bell phone 280

Merchant Tailors

WANTED EVERYBODY TO KNOW that we are still in the tailoring business Suits from $15 up Pressing and repairing a specialty MCCONNELL SIMONS Building PITTSBURG STREET

Club Interest

TURNBULL BLAMED SCREENS Best Refrigerators Best Hammocks Best Lawn Mowers Best Garden Hose Best Garden Tools Best Screen Doors Best Screen Wire Best Screen Paint Best Screen Corner Braces Best Screen Door Springs Best Screen Door Latches Best Screen Door Hinges Best Screen Door Handles Best Screen Door Bolts Best Screen Door Knobs Best Screen Door Pulls Best Screen Door Kicks Best Screen Door Aprons Best Screen Door Bumpers

THE PORT OF MISSING MEN

By MEREDITH NICHOLSON.

Author of "The House of a Thousand Candles"

COPYRIGHT, 1907, BY THE BOBBS-MERRILL COMPANY

With the spirits of dead and missing royalties and statesmen for spectators and in a maze of mediaeval intrigue and romance, the love affair of Shirley Claiborne and John Armitage was brought to its happy conclusion—mediaeval, we say, and advisedly, since, although the scenes of our tale are laid in up to date Europe and Virginia, it is necessary to hark back to the quaint tales of the old time romancers for such stirring adventures as befall Shirley Claiborne of Virginia and John Armitage of—where? Beautiful in the manner of southern maidens of high lineage, fine spirit and daring devotion was Shirley Claiborne, daughter of a famous diplomat and sister of Captain Dick Claiborne, the best rider in the American army. Boldly she believed in her lover, confident in her faith in him even when all her world had turned against him. And who was John Armitage, to whom so much love was given and around whom so many great affairs revolved? Read, and you shall learn from his story and his deeds of knightly bravery that the spirit of chivalry and loyalty still abides in the prosaic, workaday, modern world, ready at the call of duty to fight against intrigue, chicanery, falsehood and crime.

Chapter I

"EVENTS, EVENTS!"

"THE knowledge that you are alive gives me no pleasure," growled the grim old Austrian premier.

"Thank you!" laughed John Armitage, to whom he had spoken. "You have lost none of your old amiability, but for a renowned diplomat you are remarkably frank. When I called on you in Paris a year ago I was able to render you—I believe you admitted it—a slight service."

Count Ferdinand von Stroebel bowed slightly, but did not take his eyes from the young man who sat opposite him in his rooms at the Hotel Monte Rosa in Geneva. On the table between them stood an open dispatch box, and about it lay a number of packets of papers which the old gentleman, with characteristic caution, had removed to his own side of the table before admitting his caller. He was a burly old man, with massive shoulders and a great head thickly covered with iron gray hair.

He trusted no one, and this accounted for his presence in Geneva in March of the year 1903, whither he had gone to receive the report of the secret agents whom he had lately dispatched to Paris on an errand of peculiar delicacy. The agents had failed in their mission, and Von Stroebel was not tolerant of failure.

It was not often that the light in the old man's eyes was as gentle as now. He had sent his secret agents away and was to return to Vienna on the following day. The young man whom he now entertained in his apartments received his whole attention. He picked up the card which lay on the table and scrutinized it critically, while his eyes lighted with sudden humor.

The card was a gentleman's carte de visite and bore the name John Armitage.

"I believe this is the same alias you were using when I saw you in Paris. Where did you get it?" demanded the minister.

"I rather liked the sound of it, so I had the cards made," replied the young man. "Besides, it's English, and I pass readily for an Englishman. I have quite got used to it."

"Which is not particularly creditable, but it's probably just as well so."

"I hope you are well," said Armitage kindly.

"I am not. I am anything but well. I am an old man, and I have had no rest for twenty years."

"It is the penalty of greatness. It is Austria's good fortune that you have devoted yourself to the affairs of government. I have read—only today in the Contemporary Review—an admirable tribute to your sagacity in handling the Servian affair. Your work was masterly. I followed it from the beginning with deepest interest."

The old gentleman bowed half unconsciously, for his thoughts were far away, as the vague stare in his small, shrewd eyes indicated.

"But you are here for rest. One comes to Geneva at this season for nothing else."

"What brings you here?" asked the old man, with sudden energy. "If the papers you gave me in Paris are forgeries and you are waiting"—

"Yes. Assuming that, what should I be waiting for?"

"If you are waiting for events—for events—if you expect something to happen!"

Armitage laughed at the old gentleman's earnest manner, asked if he might smoke and lighted a cigarette.

"Waiting doesn't suit me. I thought you understood that. I was not born for the waiting list. You see, I have strong hands, and my wits are—let us say—average!"

Von Stroebel clasped his own hands together more firmly and bent toward Armitage searchingly.

"Is it true"—he turned again and glanced about—"is it positively true that the Archduke Karl is dead?"

"Yes; quite true. There is absolutely no doubt of it," said Armitage, meeting the old man's eyes steadily.

"The report that he is still living somewhere in North America is persistent. We hear it frequently in Vienna. I have heard it since you told me that story and gave me those papers in Paris last year."

"I am aware of that," replied John Armitage, "but I told you the truth. He died in a Canadian lumber camp. We were in the north hunting. You may recall that he was fond of that sort of thing."

"Yes; I remember. There was nothing else he did so well," growled Von Stroebel.

"And the packet I gave you"—

The old man nodded.

"That packet contained the Archduke Karl's sworn arraignment of his wife. It is of great importance indeed to Francis, his worthless son, or supposed son, who may present himself for coronation one of these days!"

"Not with Karl appearing in all parts of the world, never quite dead, never quite alive, and his son, Frederick Augustus, lurking with him in the shadows. Who knows whether they are dead?"

"I am the only person on earth in a position to make that clear," said John Armitage.

"Then you should give me the documents."

"No. I prefer to keep them. I assure you that I have sworn proof of the death of the Archduke Karl and of his son, Frederick Augustus. Those papers are in a box in the Bronx Loan and Trust company in New York city."

"I should have them! I must have them!" thundered the old man.

"In due season, but not just now. In fact, I have regretted parting with that document I gave you in Paris. It is safer in America than in Vienna. If you please, I should like to have it again, sir."

The palsy in the old man's hands had increased, and he strove to control his agitation, but fear had never been reckoned among his weaknesses, and he turned stormily upon Armitage.

"That packet is lost, I tell you!" he blurted, as though it were something that he had frequently explained before. "It was stolen from under my very nose only a month ago! That's what I'm here for. My agents are after the thief, and I came to Geneva to meet them, to find out why they have not caught him. Do you imagine that I travel for pleasure at my age, Mr. John Armitage?"

"The packet has been stolen?" observed Armitage calmly. "Whom do you suspect of taking it?"

The old man leaned upon the table heavily.

"That amiable Francis"—

"The suggestion is not dismaying. Francis would not know an opportunity if it offered."

"But his mother—she is the devil!" blurted the old man.

"Pray drop that," said Armitage in a tone that caused the old man to look at him with a new scrutiny. "I want the paper back for the very reason that it contains that awful indictment of her. I have been uncomfortable ever since I gave it to you, and I came to ask you for it that I might keep it safe in my own hands. But the document is lost. Am I to understand that Francis has it?"

"Not yet. But Rambaud has it, and Rambaud and Francis are as thick as thieves."

"I don't know Rambaud. The name is unfamiliar."

"He has a dozen names—one for every capital. He even operated in Washington, I have heard. He's a blackmailer who aims high—a broker in secrets, a scandal peddler. He's a bad lot, I tell you. I've had my best men after him, and they've just been here to report another failure. If you have nothing better to do"— began the old man.

"Yes, that packet must be recovered," answered Armitage. "If your agents have failed at the job it may be worth my while to look for it."

His quiet acceptance of the situation irritated the minister.

"You entertain me, John Armitage. You speak of that packet as though it were a pound of tea. Francis and his friends Winkelried and Rambaud, are not chasers of fireflies. I would have you know. If the archduke and his son are dead, then a few more deaths and Francis would rule the empire. Karl was a genius; therefore he could not be king. He threw away about 500 years of work that had been done for him by other people, and he enjoled you into sharing his exile. You threw away your life for him. Bah! But you seem sane enough!"

The prime minister concluded with his rough bur, and Armitage laughed outright.

"Why the devil don't you go to Vienna and set yourself up like a gentleman?" demanded the premier.

"Like a gentleman?" repeated Armitage. "It is too late. I should die in Vienna in a week. Moreover, I am dead, and it is well when one has attained that beatific advantage to stay dead."

"Francis is a troublesome blackguard," declared the old man. "I wish to God he would form the dying habit, so that I might have a few years in peace, but he is forever turning up in some mischief. And what can you do about it? Can we kick him out of the army without a scandal? Don't you suppose he could go to Budapest tomorrow and make things interesting for us if he pleased? He's as full of treason as he can stick, I tell you."

Armitage nodded and smiled.

"I dare say," he said in English, and when the old statesman glared at him he said in German, "No doubt you are speaking the truth."

"Of course I speak the truth, but this is a matter for action and not for discussion. That packet was stolen by intention and not by chance, John Armitage!"

There was a slight immaterial sound in the hall, and the old prime minister slipped from German to French without changing countenance as he continued:

"We have enough troubles in Austria without encouraging treason. If Rambaud and his chief, Winkelried, could make a king of Francis, the brokerage—the commission—would be something handsome, and Winkelried and Rambaud are clever men."

"I know of Winkelried. The continental press has given much space to him of late, but Rambaud is a new name."

"He is a skilled hand. He is the most daring scoundrel in Europe."

Count von Stroebel poured a glass of brandy from a silver flask and sipped it slowly.

"I will show you the gentleman's pleasant countenance," said the minister, and he threw open a leather portfolio and drew from it a small photograph, which he extended to Armitage, who glanced at it carelessly and then with sudden interest.

"Rambaud!" he exclaimed.

"That's his name in Vienna. In Paris he is something else. I will furnish you a list of his noms de guerre."

"Thank you. I should like all the information you care to give me. But it may amuse you to know that I have seen the gentleman before."

"That is possible," remarked the old man, who never evinced surprise in any circumstances.

"I expect to see him here within a few days."

Count von Stroebel held up his empty glass and studied it attentively

"Rambaud!" he exclaimed.

while he waited for Armitage to explain why he expected to see Rambaud in Geneva.

"He is interested in a certain young woman. She reached here yesterday, and Rambaud, alias Chauvenet, is quite likely to arrive within a day or so."

"Jules Chauvenet is the correct name. I must inform my men," said the minister.

"You wish to arrest him?"

"You ought to know me better than that, Mr. John Armitage! Of course I shall not arrest him. But I must get that packet. I can't have it peddled all over Europe, and I can't advertise my business by having him arrested here. If I could catch him once in Vienna I should know what to do with him. He and Winkelried got hold of our plans in that Bulgarian affair last year and checkmated me. He carries his wares to the best buyers—Berlin and St. Petersburg. So there's a woman, is there? I've found that there usually is!"

"There's a very charming young American girl, to be more exact."

The old man growled and eyed Armitage sharply, while Armitage studied the photograph.

"I hope you are not meditating a preposterous marriage. Go back where you belong, make a proper marriage and wait"—

"Events!" And John Armitage laughed. "I tell you, sir, that waiting is not my forte. That's what I like about America. They're up and at it over there. The man who waits is lost."

"They're a lot of swine!" rumbled Von Stroebel's heavy bass.

"I still owe allegiance to the Schomburg crown, so don't imagine you are hitting me. But the swine are industrious and energetic. Who knows but that John Armitage might become famous among them—in politics, in finance! But for the deplorable accident of foreign birth he might become president of the United States. As it is, there are thousands of other offices worth getting—why not?"

"I tell you not to be a fool. You are young and fairly clever."

Armitage laughed at the reluctance of the count's praise.

"Thank you, with all my heart."

"Go back where you belong, and you will have no regrets. Something may happen—who can tell? Events—events—if a man will watch and wait and study events. But"—he gulped down more of the brandy—"where and how do you live?"

"Where? I own a cattle ranch in Montana, and since the archduke's death I have lived there. He carried about £50,000 to America with him. He took care that I should get what was left when he died, and I am almost afraid to tell you that I have actually augmented my inheritance. Just before I left I bought a place in Virginia to be near Washington when I got tired of the ranch."

"Washington!" snorted the count. "In due course it will be the storm center of the world."

"You read the wrong American newspapers," laughed Armitage.

They were silent for a moment, in which each was busy with his own thoughts. Then the count remarked in as amiable a tone as he ever used:

"Your French is first rate. Do you speak English as well?"

"As readily as German, I think. You may recall that I had an English tutor, and maybe I did not tell you in that interview at Paris that I had spent a year at Harvard university."

"What the devil did you do that for?" growled Von Stroebel.

"From curiosity or ambition, as you like. I was in Cambridge at the law school for a year before the archduke died. That was three years ago. I am twenty-eight, as you may remember. I am detaining you. I have no wish to rake over the past, but I am sorry—I am very sorry—we can't meet on some common ground."

"I ask you to abandon this democratic nonsense and come back and make a man of yourself. You might go far—very far—but this democracy has hold of you like a disease."

"What you ask is impossible. It is just as impossible now as it was when we discussed it in Paris last year. To sit down in Vienna and learn how to keep that leaning tower of an empire from tumbling down like a stack of bricks—it does not appeal to me."

"Don't talk to me like that. It is not amusing."

"No, it is not funny. To see men like you fetching and carrying for a dull king, who would drop through the gallows or go to planting turnips without your brains—it does not appeal to my sense of humor or to my imagination. If I were going to furnish the brains for an empire I should ride in the state carriage myself and not be merely the driver on the box, who keeps the middle of the road and looks out for sharp corners. Here is a plan ready to my hand. Let me find that lost document, appear in Vienna and announce myself Frederick Augustus, the son of the Archduke Karl! I knew both men intimately. You may remember that Frederick and I were born in the same month. I, too, am Frederick Augustus! We passed commonly in America as brothers. Many of the personal effects of Karl and Augustus are in my keeping—by the archduke's own wish. You have spent your life studying human nature, and you know as well as I do that half the world would believe my story if I said I was the emperor's nephew. In the uneasy and unstable condition of your absurd empire I should be hailed as a diversion, and then—events, events!"

Count von Stroebel listened with narrowing eyes, and his lips moved in an effort to find words with which to break in upon this impious declaration. When Armitage ceased speaking the old man sank back and glared at him.

"Karl did his work well. You are quite mad. You will do well to go back to America before the police discover you."

Armitage rose, and his manner changed abruptly.

"I do not mean to trouble or annoy you. Please pardon me! Let us be friends if we can be nothing more."

"It is too late. The chasm is too deep. I have given my life—my whole life, as you have said—to one service, to uphold one idea. You have spoken of that work with contempt. History, I believe, will reckon it justly."

"Your place is secure. No one can gainsay that," broke in Armitage.

"If you would do something for me—for me—do something for Austria, do something for my country and yours! You have wits. I dare say you have courage. I don't care what that service may be. I don't care where or how you perform it. I am not so near gone as you may think. I know well enough that they are waiting for me to die. But I am in no hurry to afford my enemies that pleasure. But stop this bubble of yours about democracy. Do something for Austria—for the empire that I have held here under my hand these difficult years—then take your name again, and you will find that kings can be as just and wise as mobs."

"For the empire—something for the empire?" murmured the young man, wondering.

Count Ferdinand von Stroebel rose.

"You will accept the commission. I am quite sure you will accept. I leave on an early train, and I shall not see you again." As he took Armitage's hand he scrutinized him once more with particular care. There was a lingering caress in his touch as he detained the young man for an instant. Then he sighed heavily.

"Good night! Goodby!" he said abruptly, and waved his caller toward the door.

[TO BE CONTINUED.]

Slew White Child to Cure Negress.

Havana, June 13.—In the town of Alacranes, province of Matanzas, Victor Navarro, a negro lad, arrested on the charge of complicity in the kidnaping of Luisa Valdes, a white child who recently disappeared from her home, has confessed that the girl was the victim of a band of Brujos, or negro wizards. He said that he and one of the wizards named Marin, who also has been arrested, entered the house and abducted the girl, who was murdered for the purpose of using the blood of her heart to cure an old negress of consumption.

Store Open This Evening, TUESDAY AND WEDNESDAY, Until 9 P. M.

Well, of All Things,

THE GREAT SALE OF

MACE & CO. STOCK

A Sensation in Modern Merchandise!

Values without a parallel in recent history. The sale started Thursday with an out-pouring of the populace that was encouraging far beyond our expectation. We said in our preliminary announcement that your dollar would go farther and buy more at Mace & Co.'s sale than it has ever done before. This fact was demonstrated to the complete satisfaction of every patron during the opening days and will continue to be the ruling spirit throughout the sale. If you have a dollar to spare why not buy three dollars worth with it at Mace & Co.'s sale while you can? This is without a doubt the most important price cutting event in the history of Connellsville and will keep our force of salespeople busy for some days to come. Profit is lost sight of. Actual cost of goods is sacrificed in this great sale. This is the opportunity of your life. Don't miss it.

50c MEN'S NEGLIGEE SHIRTS 36c

10c MEN'S SOX 4c

$2.00 BOYS' SUITS 98c

$3.00 BOYS' DRESS SUITS $1.58

$7.50 MEN'S SUITS $3.85

$13.50 MEN'S DRESS SUITS $7.85

$18.00 MEN'S TAILORED SUITS $9.65

10c MEN'S HANDKERCHIEFS 4c

$1.00 LADIES' SHIRT WAISTS 37c

$15.00 LADIES' BLUE SERGE AND PANAMA SUITS $4.90

$2.00 CHILDREN'S FINE TRIMMED HATS 98c

60c WASH SILK, 27 inches wide, all colors, 39c

$1.50 LADIES SHIRT WAISTS 88c

$28.50 LADIES' SUITS, all styles, colors and materials, $10.80

$4.98 to $10.50 LADIES' LINEN SUITS slightly soiled. $2.98

$3.00 AND $4.00 LADIES' SKIRTS $1.38

15c LADIES' GAUZE VESTS 6c

15c WOMEN'S HOSE 8c

8c CALICO, all colors, 5c

15c PERCALE, all colors, 9½c

6c AND 8c GOOD COTTON CRASH 4c

15c HUCK TOWELS 8c

35c DRESS GOODS AND FANCY SUITINGS 21c

$1.25 AND $1.50 VOILES, PANAMAS AND SERGES, 50 inches wide, all colors, 86c

$1.25 AND $1.50 36 IN. TAFFETA SILK in all colors, 86c

$1.50 MEN'S WORKING AND DRESS SHOES 98c

$4.00 MEN'S OXFORDS, patent and gun metal, $2.45

$1.50 LADIES' FINE SHOES 98c

$1.50 AND $2.00 CHILDREN'S OXFORDS tan and black 98c

$3.00 AND $4.00 LADIES' TRIMMED HATS $1.98

$7.00 AND $8.00 LADIES' TRIMMED HATS, for all occasions, $3.98

Let nothing hold you back as this sale ends in ten days. Set aside your work and get here tomorrow as every day is bargain day.

$2.00 Boys' Double Breasted Suits, all styles and colors 98c

MACE & CO. The Big Store.

Ingrain and Brussels Carpets, Rugs, Linoleums, etc., go at Give-Away Prices.

AFTER GAME WAS WON IT WAS DROPPED TO UNIONTOWN TEAM.

Mainly through the excellent pitching of Abe Kruger, the Cokers were compelled to bite the dust at the County Seat Saturday afternoon when the Onions from the way station trampled over our own for a 5 to 1 victory. About 1,500 people saw the contest, of which fully half were from the Yough region.

For the leaders Abe Kruger pitched the best game he has been in this year, striking out 13 Cokers. Blanchard was out of form for the locals, but until the seventh he had the Onions right on his wagon.

Until the fateful seventh not an error was made on either side, Kruger striking out eight men and Blanchard depending on his support, which was gilt-edged. The feature of the game was Tiffany's catch of a foul fly

Tiffany's Great Catch.

at the ropes. In the seventh the Onions, finding that they couldn't hit, started to bunt, and this proved Booth's undoing. In the first half of the seventh Connellsville came home with a tally. "Sunny" Price, who arrived in time for the game, received one in the ribs, Ellam struck out and Birmingham hit through short for a double, scoring Price.

"Rowdy" Phillips for the Onions hit over second and Cowen beat out a slow one and both men were safe. Price sacrificed both men up a sack Frankenberry relieved the situation somewhat by flying out to Francis but Abe Kruger slammed one over second base which sent Phillips and Cowen over the pan.

Uniontown sewed up the game in the next inning. McCloskey was on deck with a Texas leaguer. Hilley bunted down the first base line, but was safe on Blanchard's wild heave to second. Rudolph also attempted to bunt, but Blanchard and Birmingham got into each other's way and every-

Blanchard Working Hard.

body was safe. Phillips sent a sky scraper in Pfeiffer's direction on which McCloskey scored. Cowen hit one which bounced off Price's hand and Hilley scored, but Rudolph was out on Price's throw to the home plate on the same play. Price hit to middle, advancing Cowen and Frankenberry scored the ex-Fairmonter with a single.

Connellsville fans pleaded for a run in the ninth, but it was not forthcoming. Price and Ellam fanned the breezes, and, although Birmingham pushed a single through the infield, Francis was slaughtered on a fly to McCloskey. The score:

CVILLE.	AB.	R.	H.	P.	A.	E.
Jacobson, 1	4	0	1	0	0	0
K. Price, 2	3	1	0	4	2	0
Ellam ss	4	0	0	2	3	0
Birmingham, 3	4	0	2	2	0	0
Francis, m	4	0	0	1	0	0
Pfeiffer, r	3	0	0	1	1	1
Pfeiffer, r	3	0	0	6	2	0
Lawton, c	2	0	0	8	0	0
Blanchard, p	3	0	1	0	3	1
Totals	30	1	4	24	10	2

UNIONTOWN	AB.	R.	H.	P.	A.	E.
Roberts, m	3	0	0	0	0	0
McCloskey, 2	2	1	1	3	3	0
Hilley, s	3	1	0	1	1	0
Rudolph, 1	4	0	3	1	0	0
Phillips, r	3	1	1	0	0	0
Cowan, ss	4	2	2	2	2	0
Price 1	3	0	1	8	0	0
Frankenberry, c	4	0	2	12	2	0
Kruger, p	3	0	2	0	0	0
Totals	29	5	12	27	8	0

Connellsville ....0 0 0 0 0 0 1 0 0—1
Uniontown .....0 0 0 0 0 0 2 3 *—5

Summary: Two base hits, Birmingham, Rudolph. Sacrifice hits, McCloskey, Phillips, Price. First base on balls, off Kruger 1, off Blanchard 1. Struck out, by Blanchard 5, by Kruger 13. Double plays, Tiffany and Ellam. Hit by pitcher, Hilley, K. Price. Missed third strike, Frankenberry. Umpire, Gibbs Time, 2:00.

Of the 1,500 present about half were from the Yough region.

PENNA. & W. VA. LEAGUE.

Saturday's Results.

Uniontown 5, Connellsville 1.
Charleroi 6, Scottdale 1.
Fairmont 6, Clarksburg 3.

Yesterday's Results.

Clarksburg 8, Fairmont 3.

Standing of Clubs.

	W.	L.	Pct.
Uniontown	22	13	.629
Charleroi	19	14	.570
Clarksburg	21	17	.552
Fairmont	19	21	.475
Connellsville	12	18	.400
Scottdale	12	19	.387

Games Today.

Uniontown at Charleroi.
*Fairmont-Clarksburg.
Scottdale at Connellsville.

*Open date.

SCOTTDALE BUMPED.

Charleroi Took Revenge on Saturday for Previous Drubbings.

CHARLEROI, June 15.—Osborne was the whole show at Charleroi on Saturday, allowing the Millers but three bingles and defeating them 3 to 1. The score:

SCOTTDALE.	R.	H.	P.	A.	E.
Ferguson, 2b	1	1	1	3	0
McKenna, cf	0	0	0	0	0
James, rf	0	0	1	0	0
Washer, lf	0	0	1	0	0
Conaway, 1b	0	1	7	0	0
Smith, 3b	0	0	5	2	0
Klaybor, ss	0	0	2	3	2
Cadugan, c	0	0	8	3	0
Dempsey, c	0	0	1	1	0
Humphries, p	0	1	0	1	0
Totals	1	3	24	13	2

CHARLEROI	R.	H.	P.	A.	E.
Nally, rf	1	2	0	0	0
Cosgrove, 2b	1	2	1	4	0
Elliott, lf	1	1	3	0	0
Heinz, 1b	1	2	13	0	0
Dun, ss	0	1	3	6	1
Houser, 3b	0	1	0	3	0
Willig, cf	0	0	1	0	0
May, c	1	0	5	0	0
Osborne, p	1	1	1	3	0
Totals	6	10	27	16	1

Charleroi .....0 0 0 1 0 0 1 1 *—6
Scottdale .....0 0 0 0 0 0 0 0 1—1

Summary: Two base hits, Humphries, Ferguson. Sacrifice hits Nally, Cosgrove, Elliott. Stolen bases Smith 2 Heinz Double plays Smith and Klaybor, Dempsey and Smith. Hit by pitcher, Smith. Base on balls, off Osborne 1 Struck out, by Osborne 3, by Humphries 8. Wild pitch, Humphries. Umpire, McCreary.

CLARKSBURG WON.

Defeated Fairmont in Jig Time in Sunday Game.

FAIRMONT, June 15.—Clarksburg beat the "Babies" yesterday afternoon by the score of 8 to 3 Michaels and Wilson were both hit hard. The score by innings.

Clarks .....1 0 0 1 2 0 1 3 0—8
Fairmont .....0 0 0 2 0 0 0 0 1—3

Batteries—Michaels and Snodgrass; Wilson and McAleese.

TEAM BACK HOME.

Will Remain in Connellsville Two Days With Scottdale as Attraction.

Weather permitting the rejuvenated Scottdale Millers will be the attraction at the Marietta & Stillwagon Park this afternoon. The tailenders have been playing ball the past week and a good game is expected. "Sunny" Price will be in the game again for the locals and will be played at either second or third, probably the former.

Wallace will heave them over for the locals and Crabb will probably oppose him on the mound. Harry Cadugan, lately released by Connellsville, is putting up a great game for the cellar champs and will probably catch today's game.

After two games with the Millers today and tomorrow the Cokers go to Scottdale for two games before coming back to play Uniontown at Uniontown on Friday. The Onions play here on Saturday.

Baseball Babble.

Too bad

From Uniontown, too.

Charleroi beat Scottdale, so we are still in fifth place.

Tiffany electrified the audience with a one-handed stab of Hilley's foul fly in the ninth.

Tiffany made Price look like thirty cents on the first bag.

Rudolph showed that he was from Uniontown when he wanted to hit the ump for calling him out at second after he was caught asleep at the switch.

"Sunny" Price, late of the Interstate League, was in the game for the locals. Although he did not shine in the batting line, he contributed several good fielding plays.

Montgomery was out of the game and "Sunny" Price wore a Connellsville uniform for the first time. "Sunny" is a short stop and third baseman and has never before played at the midway station.

McCloskey plays pretty good ball to be playing all season for nothing

A collection was taken up in the press box when Connellsville man entered $40 to $50. The dope specialist of the Morning Cry Baby wanted to contribute 50 cents but was turned down.

With the exception of pitching the Cokers outplayed Uniontown at every stage of the game.

It was the largest crowd that the Onions have had this season and half of them were from the Yough

Abe Kruger is the only man on the Uniontown team that is a base ball player. He is worth three times the amount of the rest of the Onions

Umpire Gibbs was there with some apparently poor decisions. Although the Onions were handed several of the rotten egg variety, Gibbs evidently remembered of Clarksburg and was discreet.

Gee, Whiz! What a disappointment it was to our local rooters!

The Garlic flavor was just a little too strong for our own.

Revenge is sweet. Watch us get even Friday and Saturday.

The Garlics played the best game and deserved to win.

Oom Paul Kruger had the smoke Saturday. His pitching was gilt-edged all the way through.

Will the Morning Cry Baby give us credit for turning out a bunch of game rooters? Not much.

That boy Tiffany played a star game at first. His lightning double in the third and catch of a foul fly among the rigs were the best seen on the circuit this year.

We left a wad with the Uniontown lads, but bear in mind it was only loaned. We will get it back Friday and Saturday next with compound interest.

Blanchard pitched a nice heady game but Oom Paul was going just a trifle steadier, hence the defeat.

The Millers were bumped good and hard Saturday.

Umps Gibbs would do a whole lot better if he stood behind the pitcher instead of to one side. He gave Blanch a couple raw ones Saturday on this account.

1,037 paid admissions at Saturday's Uniontown game. Must be a big bunch of dead heads in Sleepyville, as there were not less than 1,500 present.

Mud Island furnished about 500 of the paid admissions, Scottdale about 100 and Uniontown less than 500.

Some of the nearby baseball towns would do well to emulate the Mud Island practise to refuse to give passes to any except the press.

Our own fell asleep in the eighth, allowing three runs to come in. The score should have been 2 to 1 in favor of the Garlics.

Blanchard caught two napers at second on Saturday. This is a pretty play and Blanch has no equal in pulling it off successfully.

One of our boys was quite lazy in going down to first. A warning and a fine if repeated might go a great ways towards correcting the evil.

Y. M. C. A. WON.

Defeated Dunbar in Well Played Game on Saturday.

In a well played seven inning game the local Y. M. C. A. defeated the strong Dunbar nine 5 to 2. The feature of the game was the pitching of Sheets, he striking out 15 men. The score:

Y. M. C. A.....2 0 0 0 0 0 3—5
Dunbar .....0 2 0 0 0 0 0—2

Batteries—Sheets and J Moore, Adams and White.

RAILROAD NOTES.

A car was derailed in the Rockwood yards Thursday evening.

A coal train was put on the Somerset and Cambria branch between Rockwood and Adams Friday and several more are to be put on in a few days. These trains will be used to haul coal off the above branch to Rockwood, where it will be picked up by coal trains from Cumberland and taken from there to Cumberland. These trains are to run daily between these points. This is done to enable coal trains to run from Cumberland to Rockwood and return the same day, *instead of running through from Cumberland* to Adams as heretofore which required two days.

Miss I. Cummings, operator from Morgantown, W. Va., who was visiting her sister at Somerset, returned to her home Friday.

G. D. Swingley division engineer of Connellsville, made an official trip over the S. & C. branch Friday.

C. Schroyer, signal repairman of Rockwood, was looking after the interlocking system at Garrett between trains Friday.

M. Foley B. & O superintendent of Meyersdale, was a Rockwood visitor between trains Friday.

C. D. Coon, signal foreman of Rockwood was a business visitor to Sand Patch Friday.

BALTIMORE & OHIO RAILROAD.

SCHEDULE IN EFFECT MAY 17, 1908.

For CHICAGO—8.00 P. M. daily.

For CINCINNATI, ST. LOUIS and LOUISVILLE via PITTSBURG—5.00, 7.14 A. M. and 5.52 P. M. daily.

For PITTSBURG—Week days, 5.00, 7.14, 7.55, 10.15 A. M., 1.35, 5.52, 6.46, 8.00 P. M. Sundays, 5.00, 7.14, 7.55 A. M. and 1.45, 6.45 and 8.00 P. M.

For WASHINGTON, PA., and WHEELING—Week days, 5.00, 7.14, 10.15 A. M., 4.35 and 8.00 P. M. Sundays, 5.00, 7.14 A. M., 1.45 and 8.00 P. M.

For MT. PLEASANT—Week days, 10.27 A. M.

For UNIONTOWN—Week days, 10.00 A. M., 4.45 and 6.50 P. M. Sundays, 10 A. M. and 6.50 P. M.

For MORGANTOWN and FAIRMONT—Week days, 10.00 A. M., 1.15 and 6.50 P. M. Sundays, 10.00 A. M. and 6.50 P. M.

For BUFFALO, N. Y., and CLEVELAND, O.—5.00, 7.14, 7.55, 10.15 A. M., 1.35, 5.52, 6.45 and 8.00 P. M.

For WASHINGTON, BALTIMORE, PHILADELPHIA, NEW YORK, BOSTON, and all points in the East—Express daily, 9.15 A. M.; 3.00, 7.14 and 11.45 P. M.

For CONFLUENCE—8.15 A. M. and 3.00 and 6.50 P. M. week days; 8.15 A. M. and 5.00 P. M. Sundays.

For C. & O. BRANCH POINTS—8.15 A. M. week days only.

FOR JOHNSTOWN and points on the S. & C. BRANCH—Week days, 8.15, 9.15 A. M., 2.00 P. M. Sundays, 4.00 P. M.

For BERLIN—Week days, 3.00 P. M.

For CUMBERLAND—Daily Express trains 9.15 A. M., 3.00, 7.14 and 11.45 P. M. Daily Accommodation trains, 8.45 A. M. and 3.00 and 4.50 P. M.

For SHENANDOAH JUNCTION and points on the N. & W. R. R.—9.15 A. M.; 3.00 and 11.45 P. M. daily.

For HARPER'S FERRY and VALLEY DIVISION points—9.15 A. M., 3.00 and 11.45 P. M., week days only.

For tickets, Pullman reservations and information concerning time of trains and connections, call at the Baltimore & Ohio Depot, Connellsville, Pa., Tri-State Phone 280.

H. L. DOUGLASS, Ticket Agent.
C. W. ALLEN, Trav. Pass. Agent.

Anty Drudge Recommends Pie for Children

Cross Mother—"Those children are worrying the life out of me to bake them huckleberry pie. But I daren't do it. It nearly kills me trying to rub the stains out of their clothes, as well as the table linen."

Anty Drudge—"That's 'cos you don't wash the Fels-Naptha way. Let the children have all the pie that's good for 'em. Fels-Naptha and cold water will remove the stains in a jiffy."

Like medicine, the value of Fels-Naptha soap depends on how it is used. Fels-Naptha is made to wash clothes in cold or lukewarm water. Used that way it saves time, money, health, bother and hard work. Your clothes will be cleaner, fresher and wear longer.

Don't insist on boiling and hard-rubbing in the old-fashioned way. Fels-Naptha isn't made for that.

When you buy a cake of Fels-Naptha, follow the directions on the red and green wrapper as closely as you would the directions on a medicine bottle.

In kitchens, where there are painted walls, women often go to the expense of getting a special preparation for cleaning them. Fels-Naptha answers the purpose better than anything made. A damp cloth or sponge dipped in Fels-Naptha suds will remove all the grease and dirt in a twinkle.

150 Pairs of Women's $4 Oxfords Come to Us at a Bargain Price.

We'll Sell Them at $2.95

We will display these shoes in the window. We are positive of the unmatchable value of this offering. $4.00 Oxfords fresh from the factory of one of our regular makers and priced at $2.95. 1 style in tan leather; 2 style in patent leather; 2 styles in gun metal calf. We would lose money selling them at this price, but due to buying advantages, we offer you a good big saving and realize a small profit.

This is one of those offerings that punctuate the routine of a shoe business that has reached the volumn of ours. We are offered "snaps." We bought this lot because we know the shoes. They're the best $4 shoes made.

We will place these Oxfords in our window that you may compare them with any competitive offerings that may seem to equal them on paper. Compare the shoes—be guided by values as you see them.

Style No. 1

A stylish Oxford of Russia tan leather, high Cuban heel closed with buckle, goodyear welt; A, B, C and D widths, sizes from 2½ to 7; worth $4.00.

Style No. 2

Gun metal calf is the leather in this style; closed with buckle, military heel; A, B, C and D widths; all sizes. A decidely striking value, worth $4.00.

Style No. 3

Colonial Oxford of patent colt, large buckle, high Colonial heel, perforated quarter and diamond shaped tip, all sizes and widths; worth $4.00.

Style No. 4

This is a gun metal Oxford in straight lace style, a brand new toe, medium heel, all sizes and widths, a rarely good shoe and extremely stylish; worth $4.00.

Style No. 5

A two-eyelet Gibson tie of patent leather. This is a very natty shoe of dependable quality, every size and width, very dressy and comfortable; worth $4.00.

$2.95

Clearance Sales of Women's Tailored Suits---Net and Lingerie Robes and Silk Dresses at Remarkable Little Prices.

You have read of this sale, many have visited it and you have seen some of the values they have secured plenty more as good, but the longer you delay the smaller becomes the range of choice.

Tailored Suits

$10.00 Tailor-made Suits ....$ 5.00
$15.00 Tailor-made Suits ....$ 7.50
$18.00 Tailor-made Suits ....$ 9.00
$20.00 Tailor-made Suits $10.00
$25.00 Tailor-made Suits $11.25
$25.00 Tailor-made Suits $12.50
$28.50 Tailor-made Suits....$14.25
$32.50 Tailor-made Suits....$16.25
$35.00 Tailor-made Suits....$17.50
$37.50 Tailor-made Suits $18.75
$45.00 Tailor-made Suits....$22.50
$50.00 Tailor-made Suits....$25.00

Lingerie Robes

All $10 Net and Lingerie Robes at $6.50
All $13.50 Net and Lingerie Robes $8.75
All $15 Net and Lingerie Robes at $9.50
All $18.00 Net and Lingerie Robes at $11.95
All $20.00 Net and Lingerie Robes at $13.50
All $25.00 Net and Lingerie Robes at $16.75

Silk Gowns

$15 Foulard and Taffeta Suits at $9.00
$18 Foulard and Taffeta Suits at $14.50
$20 Foulard and Taffeta Suits .....$ 8.75
$27.50 Foulard and Taffeta Suits at $20.00
$30.00 Foulard and Taffeta Suits at $22.50
$35.00 Foulard and Taffeta Suits at $27.50

Children's Wash Dresses

NEARLY HALF

25c Dresses at ...15c
50c Dresses at ...35c
75c Dresses at ...48c
85c Dresses at ...59c
$1.00 Dresses at 69c
$1.25 Dresses at 95c
$1.50 Dresses at $1.19

Our Most Expensive Millinery at Half Price

Beautiful pattern Hats, exclusive tailored hats and expensive creations of our own at Half Price. This has already proved a most alluring sale. After tomorrow's selling this sale will be history.

WRIGHT-METZLER CO.

We Want Your Optical Work

We are equipped thoroughly, and scientifically examine your eyes and fit you with proper glasses. We can save you the expensive services of the specialist, and we absolutely guarantee all our work satisfactory.

We can also repair or replace the lens now in your glasses if for any reason they are unsatisfactory.

WE WANT YOUR WORK.

Graham & Co.

DRUGGISTS,

Cor. Pittsburg and Apple Sts.,

CONNELLSVILLE, PA.

SPECIAL IN MILLINERY

Thousands of dollars worth have already been sold below the cost of manufacture and thousand of dollars worth must still be sold. We are making new purchases every day from the overloaded manufacturer at the cost and the latest it gets the cheaper we buy and the cheaper we can sell. Our prices are a revelation of our hundreds of patrons. Remember we are selling new and up to date millinery at our own price and without regard for value, bought of the biggest eastern houses or these produced in our own work room now on sale.

NEW MILAN SHAPES for Summer Wear, worth from $5.00 to $8.00 each. Our price each..... $2.50

The above are trimmed with flowers or feathers and wings ready to wear.

PPTTERNS worth from 2.00 to 13.00 dollars—all new creations, $4.98 to 50c

CHILDREN'S HATS trimmed and ready-to-wear $1.00, 75c, 50c and 25c

Remember we are

The Leader

130 MAIN STREET

CONNELLSVILLE, PA.